APPLETON POST-CRESCENT

VOL. LXVI, No. 46 | 14 Pages | APPLETON-NEENAH-MENASHA, WIS., SATURDAY, APRIL 11, 1964 | ASSOCIATED PRESS WIRE SERVICE | Price Ten Cents

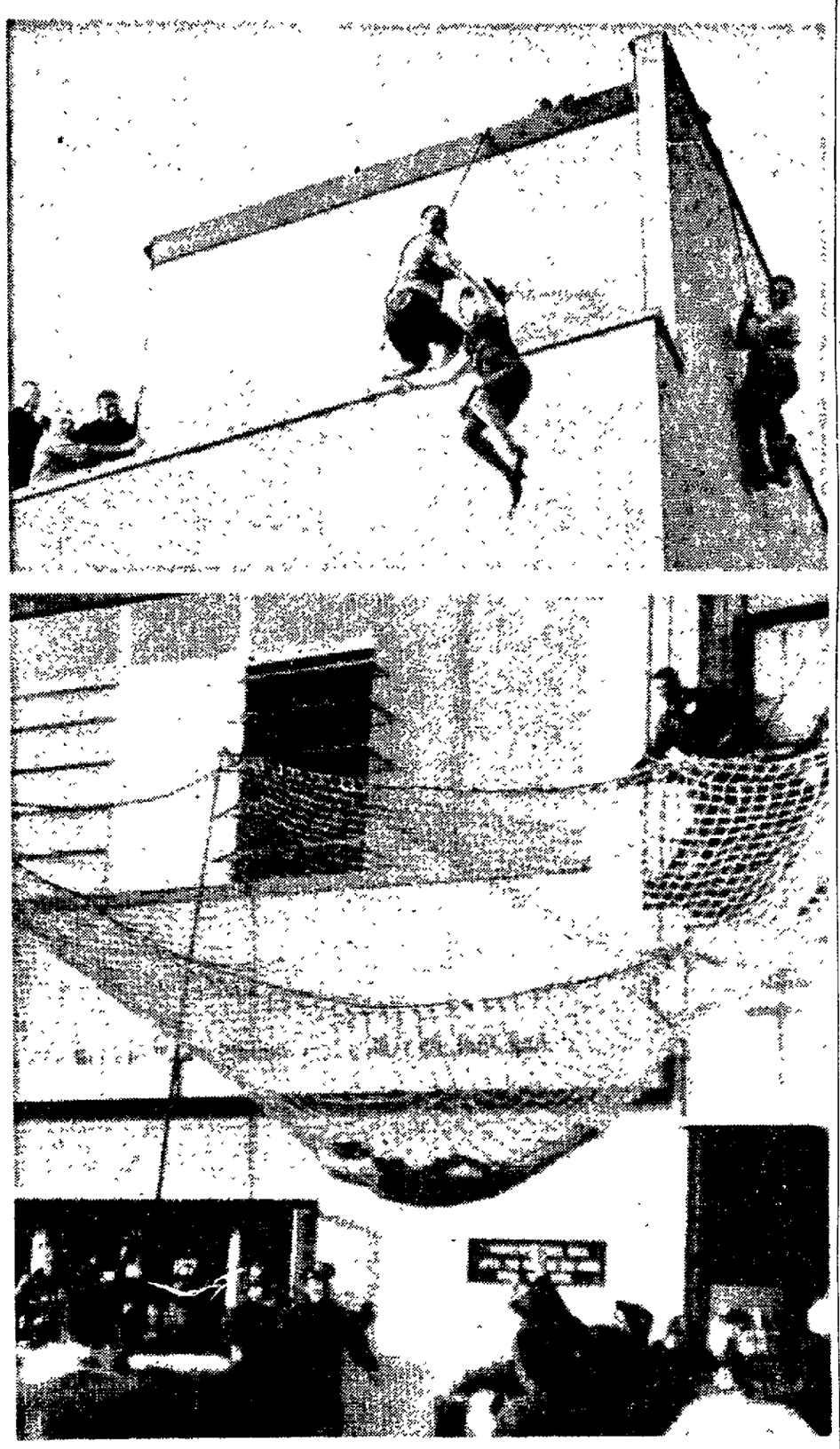

Onalee Fuller, 16, of Ithaca, N.Y., lies in a police emergency squad net in front of Salvation Army headquarters in Harlem, N.Y., after she plunged from a fifth story ledge. She is shown in the top picture as she leaped when would-be rescuers neared her perch. About 3,000 spectators watched her leap. (AP Wirephoto)

U.S. Officials Hope for Voluntary Rail Accord

Johnson 'Insists' on Agreement but Denies He'll Speed Legislation

BY NEIL GILBRIDE

WASHINGTON (AP)— Federal mediators continue efforts today to settle the knotted railroad work-rules dispute in talks at the White House under the watchful eye of President Johnson.

The President, who has staked his personal prestige on achieving a voluntary agreement, was reportedly maintaining "absolute insistence" that the parties use a 15-day strike postponement to come to terms.

While exchanging comments with newsmen from a White House balcony Friday, Johnson said "there is not a word of truth" in a broadcast report he had engineered the truce to get time for Congress to pass emergency antistrike legislation.

Reliable sources reported administration officials are highly optimistic of a voluntary agreement.

Sees Mediators 4 Times

But, the sources said, this does not mean the administration would let the 15 days slip by without preparing emergency legislation as a last resort if necessary.

Johnson Friday dropped in four times on talks the mediators were holding with the unions and with management. He asked the mediators for a progress report Wednesday.

White House press secretary George Reedy said Johnson had arranged to have the sessions held at the White House and at the Executive Office Building next door so he could keep closest personal touch with the situation.

Illinois Central Strike

Until Johnson stepped in, a strike at 12:01 a.m. Friday had seemed a certainty.

At that hour nearly 200 railroads were to post revised work rules governing wages and working conditions, and some 2,000 members of five operating ate by walking off their jobs.

The railroads' work-rules changes were announced after four of the unions had called a surprise strike Wednesday against the Illinois Central Railroad.

On Thursday night, Johnson

Turn to Page 5, Col. 5

Salute and Taps in Final Tribute at MacArthur Crypt

Services Before Entombment At Norfolk Episcopal Church

BY RAYMOND J. CROWLEY

NORFOLK, Va. (AP)— With measured cannon fire and the sad notes of Taps, the nation sent its old soldier, Douglas MacArthur, to his earthly peace today.

It was a moving ceremony—one of massed flags dipping in waves, of stirring band music, and of quiet prayers and the sadness of the 84-year-old general of the Army's widow, Jean, and son, Arthur, 26.

The Stars and Stripes were removed from MacArthur's steel casket before he was to be lowered into his tomb in a crypt in the MacArthur Memorial in this old Navy town where his mother was born.

And thus, the five-star general and hero of three wars who died Sunday—fading away as he once eloquently predicted—was laid to rest.

Benediction at Crypt

There were dignitaries and old comrades on hand, their heads bowed as the benediction was read at the crypt after church services at St. Paul Episcopal Church two blocks away.

Representing President Johnson, who paid his respects to MacArthur in earlier ceremonies in Washington, was Atty. Gen. Robert F. Kennedy, who less than five months ago saw his brother, President John F. Kennedy, buried with similar honors.

Before the entombment, MacArthur's body was carried to the church for Episcopal funeral services.

As the horse-drawn caisson slowly rolled past, ranks of troops lowered the bright colorful flags of all the states and territories and of the 26 Army units MacArthur had been associated with in a half-century of war and peace.

After the half-hour service,

Turn to Page 5, Col. 6

Civil Rights Debate Runs Into 28th Day

WASHINGTON (AP) — The Senate's civil rights debate went into its 28th day today with Democratic leaders convinced they will have enough senators on hand to stay in session.

Last Saturday, administration forces were plagued with absenteeism and called for adjournment after 41 minutes when they couldn't mass the 51 senators needed for a quorum.

But Sen. Hubert H. Humphrey of Minnesota, the assistant Democratic leader and floor manager for the bill, said, "That was a good lesson and today we'll have more than enough senators."

Report for Quorum

This Saturday. the leaders will get some help from the Cherry Blossom Festival.

Many senators are taking part in a late-morning parade, but first they planned to report for a quick quorum call when the Senate convenes.

Besides, Southerners promised there would be no quorum calls during the festivities.

On tap to speak against the antidiscrimination measure were Sens. Sam J. Ervin Jr., D-N.C., and Olin D. Johnston, D-S.C.

Meanwhile, Humphrey and Senate Republican Leader Everett M. Dirksen of Illinois told reporters there may be some initial steps toward action on the bill by the middle of next week.

Reynolds Asks For Repeal of Sales Tax Items

Governor Plans to Address Legislature Next Wednesday

MADISON (AP)—Gov. John W. Reynolds said Friday that he will ask the Legislature at a joint session next week to repeal as many selective sales tax items as a projected state surplus will permit.

Reynolds told a news conference he plans to address the Legislature Wednesday, two days after it reconvenes. He saidhe will attempt to provide0 said he will attempt to provide tax collection and anticipated surplus date he hopes will convince the lawmakers tax cuts can be afforded.

Taxes Not Listed

The governor did not name the taxes he will ask to be repealed. However, he has championed a bill which would eliminate the three per cent sales tax on household electricity. The measure has cleared the Senate and awaits revival in the Assembly.

Reynolds said last week that tax collections point to a $9 million surplus. However, the figure has been questioned by Sen. Jerris Leonard, R-Milwaukee.

In addition to the tax cutting request, Reynolds said he also would "launch a major campaign on highway safety.'

"I offered the Legislature seven bills on highway safety and they passed only one—the bill making it illegal to remove seat belts from cars," he said. "That was a good bill, but it wasn't enough."

The governor said his safety measures would include a bill to allow counties to transfer their traffic patrols to the Motor Vehicle Department's State Patrol, with the state paying salaries.

Congress in Brazil Picks New President

Castello Branco Expected to be Given Wide Powers

BY ROBERT BERRELIEZ

BRASILIA, Brazil (AP)—With Brazil's revolutionary military command watching from the sidelines, Congress today elects a new president already armed with the most sweeping powers ever accorded a Brazilian chief executive.

The man expected to get this vast authority is the former army chief of staff, Gen. Humberto Castello Branco, a key figure in the ouster of leftist President Joao Goulart last week.

Faces Many Problems

The new president will serve the remainder of Goulart's term, ending Jan. 31, 1966. He will have the burden of trying to solve the many problems of Latin America's ailing giant, including rampant inflation and widespread social unrest.

The revolution's military leaders have empowered the president to purge left wing extremists and corrupt officeholders no matter what immunity they have enjoyed. They also have suspended the political rights of more than 20 congressmen.

Congress Has Veto

The president's extraordinary powers are contained in an "institutional act" proclaimed by the military leadership without congressional consent. The act's life is for the presidential term. It calls for national elections to name a new president Oct. 3, 1965.

Under the measure, Congress must pass or reject legislation proposed by the President within 30 days. Otherwise the proposals automatically become law.

Brazilian presidents long have complained of difficulty in getting a bickering Congress to pass their social and financial proposals.

30 Years Asked in Cuban Spy Case

Castro Regime Convicts American and Six Others

BY DANIEL HARKER

HAVANA, Cuba (AP) — The Castro government has demanded a 30-year prison sentence for an American convicted by a Cuban military tribunal of working for the U.S. Central Intelligence Agency.

The prosecution first asked for the death penalty for Frank Carl Emmick, a former president of Havana's American Club, and six Cubans allegedly hired by him to spy, but then suggested the same prison term for all.

Resident of Ohio

The trial took place Thursday and was disclosed Friday by the Swiss Embassy, which represents U.S. interests in Cuba. Sentencing is expected shortly.

Emmick, 49, who comes from Rossford, Ohio, arrived in Cuba in 1959 intending to sell tractors. Later, he went into the frog legs business.

When Emmick was arrested Dec. 12, he was president of the American Club, last remaining private club in Havana. It has not been closed because most of its members now are Britons, Cuban sources said.

The Havana press did not report Emmick's arrest or trial.

Swiss Ambassador Emil Stadelhoffer and Swiss Consul Jacob Etter provided Emmick with a lawyer and a translator, and attended the trial.

Cuban Charges

Etter said the prosecution contended Emmick provided military and other intelligence information to John Hlavacek, a former National Broadcasting Co. correspondent in Havana. The prosecution accused Hlavacek of being a CIA agent.

The government also charged that Emmick hired the Cubans to photograph military installations, including missile sites, and provided them with cameras.

In Omaha, Neb., where he is employed by television station KMTV, Hlavacek denied the charges. He said he had chatted with Emmick at the American Club, but that Emmick had never handled any photographic equipment for him.

According to the Swiss consul's account, the prosecution said unprocessed film proving espionage had been found in Emmick's jacket.

Emmick said he had handled photographic equipment for Hlavacek but without knowing what kind of pictures were taken. The consul reported Emmick also said he supplied Hlavacek with some harmless information because Hlavacek was a newsman.

Compact Car Disabled By Big Hole in Road

ENGLEWOOD, Colo. (AP)—Richard Elkins drove across a hole in the road Friday and the engine, transmission and differential of his compact car fell out.

The hole, 24 feet long, is two feet deep in spots. Elkins was not injured.

U. S. Helicopter Crashes, Killing 10 in Viet Nam

SAIGON, South Viet Nam AP)—A U.S. helicopter plunged to earth and burned on a combat mission near the southern tip of Viet Nam Friday, killing three American crewmen and seven South Vietnamese soldiers.

The only survivor, the American copilot, was taken to Saigon in serious condition.

U.S. authorities said there was no indication the helicopter was brought down by Communist ground fire, although it crashed in an area heavily infiltrated by Viet Cong guerrillas. The tail section of the helicopter, including its rear stabilizing rotor, broke off in the air.

The unarmed craft was ferrying Vietnamese troops into an action near the provincial capital of Ca Mau, 150 miles southwest of Saigon.

The helicopter was the third lost by U.S. forces in three days.

Doctors Continue To Strike in Belgium

BRUSSELS, Belgium (AP) — Belgium's striking doctors kept their walkout going today while they fought on against the government's new socialized medical law.

Premier Theo Lefevre and some of his ministers were to meet strike leaders again in the third attmpt in three days to find some agreement.

Early today when the two sides broke up after negotiating for seven hours, Interior Minister Arthur Gilson said, "I am still optimistic."

Goldwater Feels He's Overexposed by Press

CHICAGO (AP)—Sen. Barry Goldwater says he will change his campaign tactics to protect himself against what he calls overexposure to the press.

The Arizona Republican said Friday in an appearance taped for a Chicago television show that he and New York Gov. Nelson A. Rockefeller suffered in the New Hampshire presidential primary "not from overexposure to the electorate, but to the press."

Goldwater said it was sometimes almost impossible for voters to attend gatherings in private homes because newsmen crowded them out.

"Our mistake," the senator said, "was in not insisting that the press stay out so we could meet the people."

Young Men Face Big Decision on Military Service

Today's teen-aged young man has more to contemplate than the left-to-right line-up of The Beatles. With his father, he is on the threshold of a major decision.

At age 18, he faces the military draft, the first step of a six-year obligation he has to his government for the right to live in a democracy.

How will he serve those six years? With what military service? Would it be better to enlist? To go to college? To volunteer? What choices does he have?

His choices are many and some of them are complicated. To find them and to report on them in a straight-from-the-shoulder series, the Post-Crescent assigned a scrutinizing reporter, Charles House, to tell the story.

Read and clip the Charles House series on "The Young Man and the Armed Forces."

Starts Sunday!

Ex-Husband Held in Killing

Slain 10 Months After She Flees From State

LONG BEACH, Calif. (AP)—A former Waukesha, Wis., postal worker was held today in the slaying of his ex-wife, who fled Wisconsin with her five children in fear of her life 10 months ago.

Joseph Peter Zima, 40, was arrested as he sat beside the body of his former wife, Bertha, 40, minutes after she had been

Mrs. Zima — Zima

shot to death outside a restaurant where she worked as a waitress.

Police said that Zima stalked Mrs. Zima and hid behind parked cars. She was killed by three .38 caliber bullets fired into her face and chest.

Zima was booked on suspicion of murder and held for a preliminary court hearing. Officers quoted him as saying only: "I don't want to tell you anything."

Mrs. Zima, the former Bertha Mary Schwartzmueller of Waukesha, obtained a divorce in Waukesha County Court last April while her husband was serving an 18-month sentence in Wisconsin State Prison for nonsupport. She left Waukesha with her children, ranging from 4 to 11 years of age, and moved into a Long Beach home about a block from relatives.

A cousin, Mrs. Mary Nelsen, reported Mrs. Zima said her former husband had threatened to kill her. Mrs. Nelsen said that Mrs. Zima lived in secrecy, receiving mail only at a post office box and installing extra latches on house doors.

"She lived in fear he would find out where she was and come out here to kill her,' Mrsm Nelsen said.

The couple met when Zima, then a Marine, was wounded in World War II and Mrs. Zima was a Wave pharmacist at a Long Beach naval hospital in 1945. They married in 1951.

Zima quit his job as a post office clerk in Waukesha Jan. 31 and apparently went to California in February.

Mrs. Kanzelberger Says She Blacked Out At Time of Slaying

MANITOWOC (AP) — Mrs. Margaret Kanzelberger, 63, of Two Rivers, told a Circuit Court jury Friday that she blacked out when her husband, George, 61, threatened her the night he was beaten fatally in their home last Nov. 19.

Mrs. Kanzelberger testified in her own defense at her trial on a charge of first degree murder. She has pleaded innocent and innocent by reason of temporary insanity.

During nearly two hours of testimony, Mrs. Kanzelberger said that although she blacked out when her husband made a threatening gesture she remembered standing with an Indian club in her hand.

She testified she saw blood on a lounge where he had been sitting and then ran for help. She said she recalled summoning a neighbor, but that she doesn't remember any other details.

Full of Pranks and Gags

Happy President Johnson Shows Many Signs of Having Spring Fever

BY FRANK CORMIER

WASHINGTON (AP)—President Johnson may have spring fever. Rarely has he displayed such high good humor as he did Friday.

Johnson exchanged shouts with reporters from the Truman Balcony, practiced his pitching with an imaginary baseball, took a famed poet and an equally renowned photographer into secret rail negotiations, and announced an after-dark news conference that turned out to be a presidential gag.

Prank at Cabinet Session

One informant reported that Johnson even rocked a Cabinet Room conference by flipping off the lights—a jesting gesture evidently prompted by his own lights-out economy program.

Some observers attributed the President's ebullience to the weather, which was sunny and 67. Others inclined to the view that he was elated about averting, at least for 15 days, a threatened nationwide rail strike.

For whatever reason, a smiling chief executive kept popping out all over the White House landscape, like the city's spectacular cherry blossoms.

Johnson's final appearance of the day came at 6:30 p.m. when he strolled alone into the lobby of the White House office wing. To a handful of lounging news photographers, the President said: "I'm ready to have a press conference."

The photographers sprang from sofas and easy chairs, scrambling for their cameras. Johnson told them he was just kidding and disappeared down a corridor.

The President made his first, and most serious, appearance of the day shortly after 10 a.m. Launching emergency rail negotiations, he exhorted the contesting parties to heed the prophet Isaiah and "reason together."

Within the hour, Johnson was in a more playful mood as he welcomed American League baseball officials who had a season pass for him.

Johnson, who will throw out the first ball when the Washington Senators open the season here Monday against the Los Angeles Angels, boasted: "I've got a good arm. I'm an old first baseman."

Then, on request, he demonstrated his pitching form, letting fly an imaginary ball.

Praises Johnson

Before lunch, Johnson swelled with pride as William Thatcher, president of the Farmers' Union Grain Terminal Association in St. Paul, tossed out bouquets.

"We were started on a depression," said Thatcher. "You have saved our whole Northwest area from a depression." Smiling, and taking note of the poised pencils of a handful of

Turn to Page 5, Col. 1

Gets All His Flying Lessons in One Day

ST. CLOUD, Minn. (AP) — Harry DeVine got all his flying lessons in one day.

Anxious to start using the plane his employer recently bought, Devine made 70 takeoffs and landings at St. Cloud Airport Friday between 6 a.m. and 7:15 p.m., when he was checked out on two required solo flights.

DeVine, 30, the father of four, will use the plane in his job of selling printed forms to banks.

April Showers Now; May Flowers Soon

Fox Cities — Mostly cloudy with scattered showers today. Warmer with highs mostly in the 60s. Partly cloudy tonight and Sunday. Showers likely tonight. Low tonight 35 to 45. A little cooler northwest Sunday.

Appleton — Observations at 10 a.m. today. Temperatures for the 24-hour period: high 56, low 40. Wind velocity: 20 to 24 mph south. Barometer: 30.05 and falling. Relative humidity 49. Dew point 2. Temperature 55. Skies cloudy. No precipitation.

Sun sets at 6:33 p.m., rises Sunday at 5:15 a.m. The moon is too near the sun to be seen; new moon tomorrow at 6:38 a.m. Prominent stars are Spica and Rigel.

TODAY'S INDEX

Church Notes	A 2
Comics	B 2
Editorials	A 4
Entertainment	A 5
Obituaries	B 3
Sports	A 6
Weather Map	B 6

NEWSPAPER ARCHIVE®

Carmichael

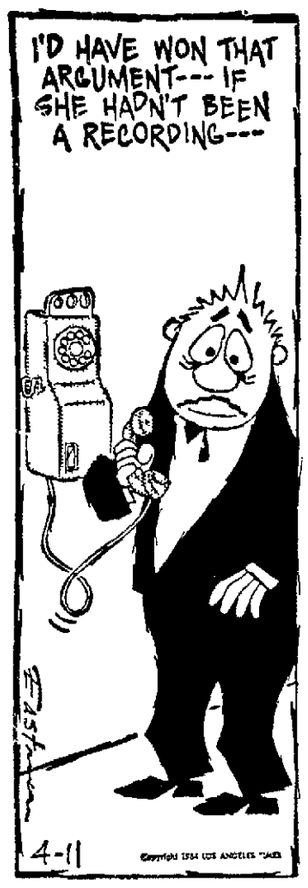

STEVE CANYON — By MILTON CANIFF

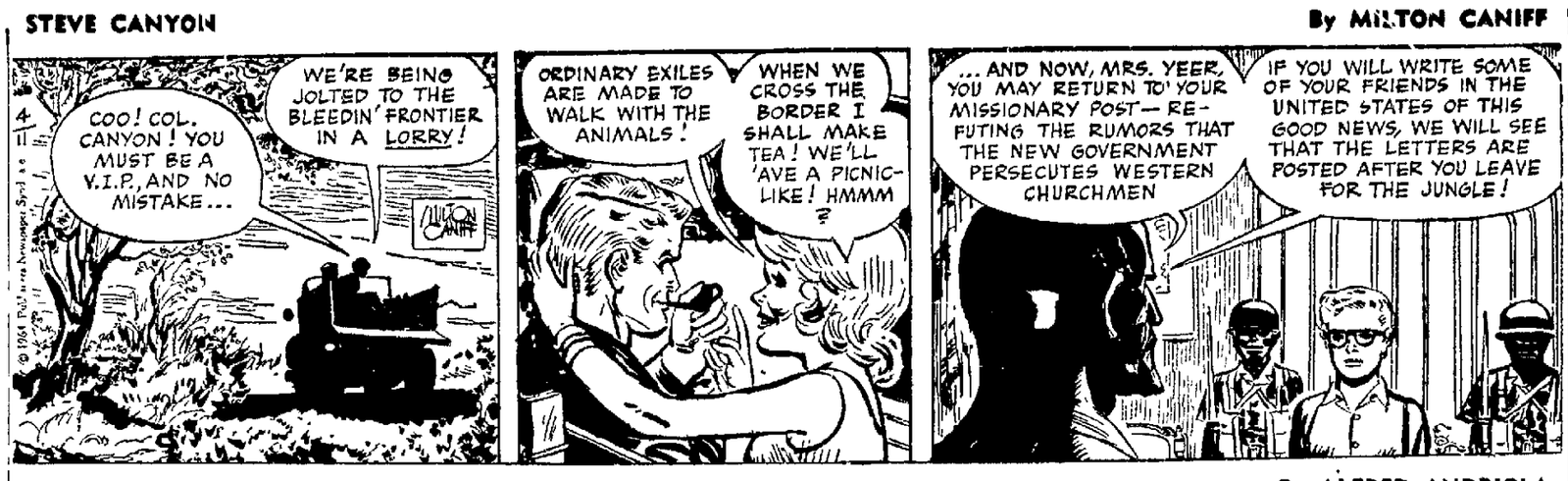

KERRY DRAKE — By ALFRED ANDRIOLA

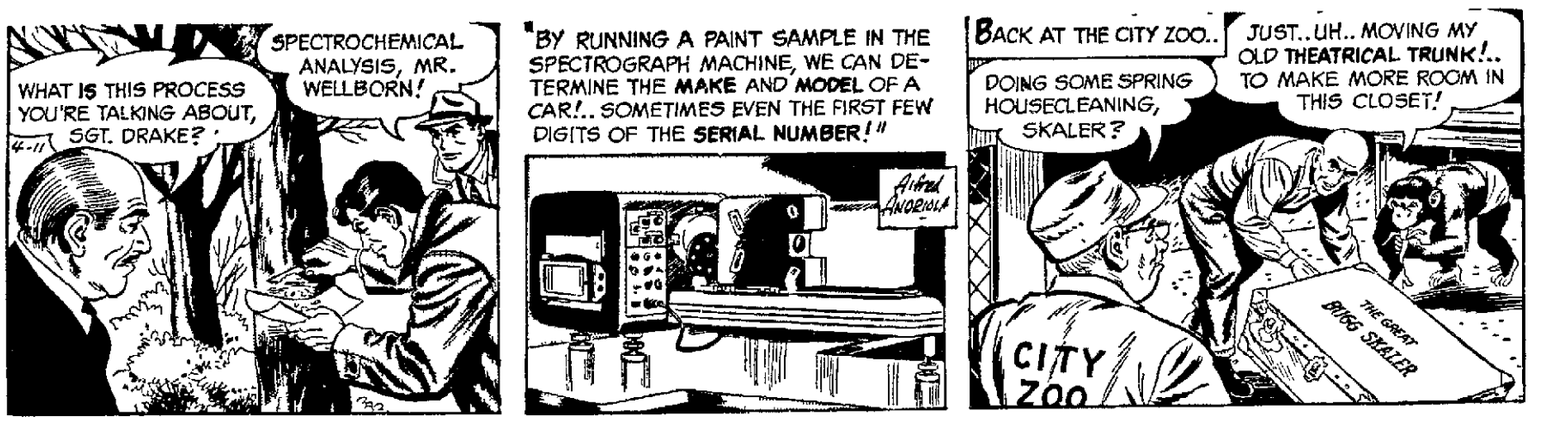

RIVETS — By GEORGE SIXTA

THE PHANTOM — By LEE FALK and SY BARRY

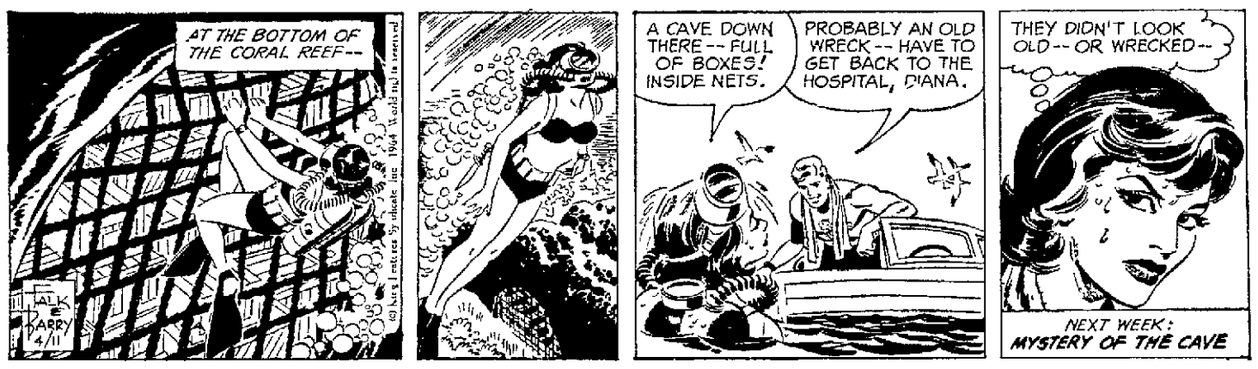

NANCY — By ERNIE BUSHMILLER

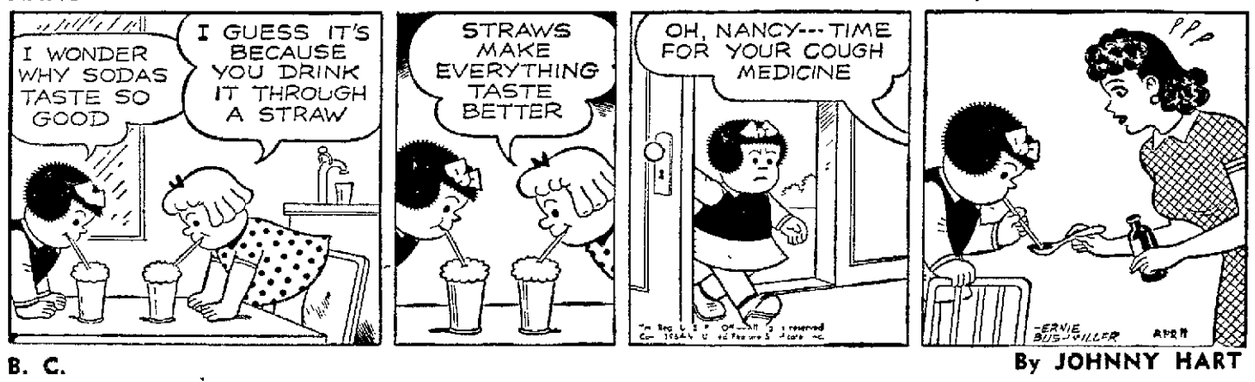

B. C. — By JOHNNY HART

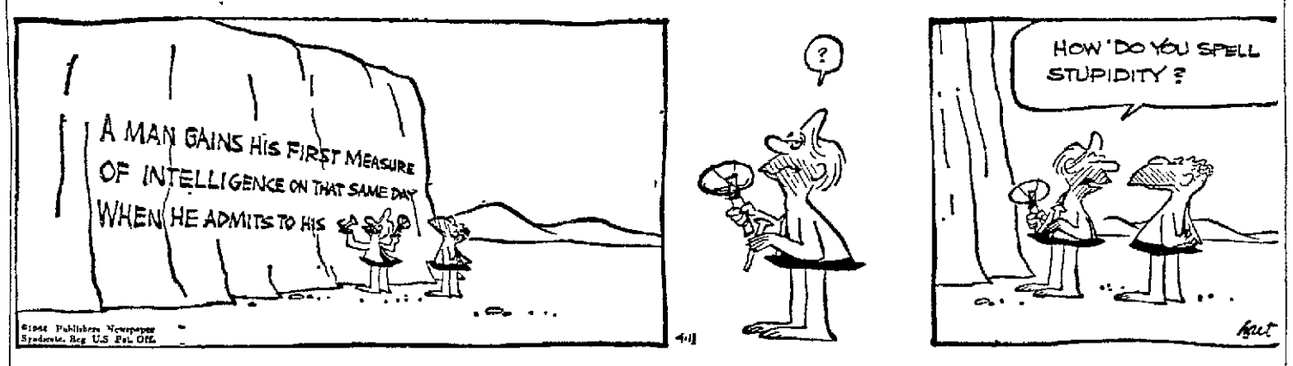

THE FLINTSTONES — By HANNA-BARBERA

BLONDIE — By CHIC YOUNG

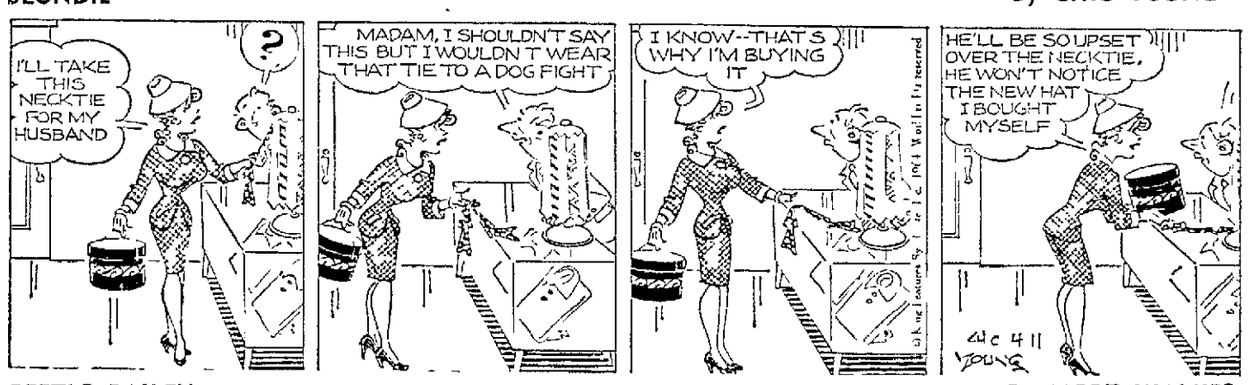

BEETLE BAILEY — By MORT WALKER

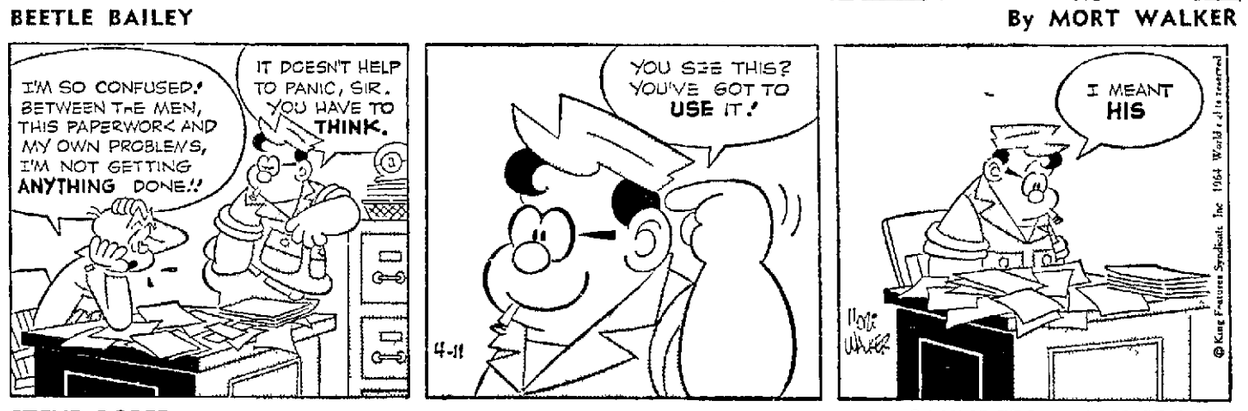

STEVE ROPER — By SAUNDERS and OVERGARD

LITTLE PEOPLE'S PUZZLE

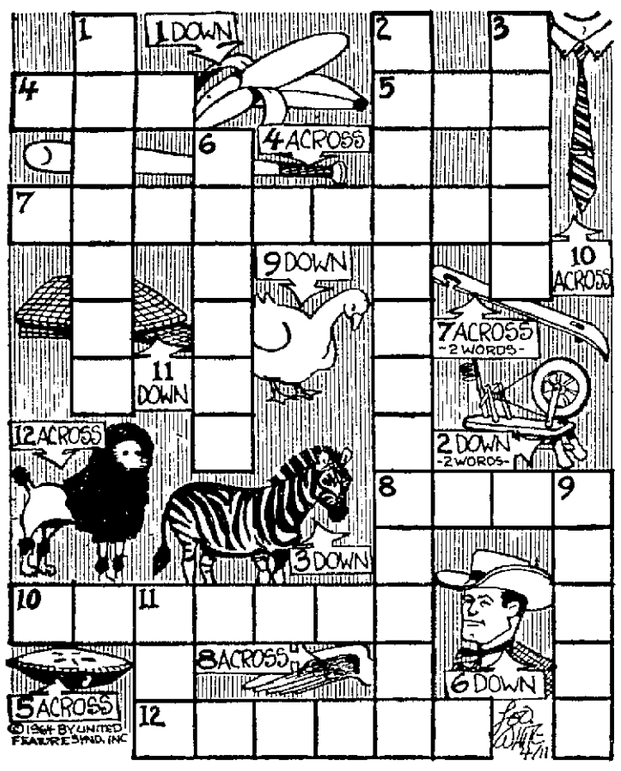

ANSWERS: Across—4. BAT, 5. PIE, 7. CAN OPENER, 8. WING, 10. NECKTIE, 12. POODLE. Down—1. BANANAS, 2. SPINNING WHEEL, 3. ZEBRA, 6. COWBOY, 9. GOOSE, 11. CAP.

Public Utility To Cut Gas Rates

MADISON (AP)—The Wisconsin Public Service Corp., will reduce electricity and natural gas rates a total of $2 million a year to customers in northeastern Wisconsin, the State Public Service Commissioner announced.

The rate cuts, effective May 8, result from negotiations between the company and the commission. The firm supplies service to 178,300 electric customers and 84,500 natural gas users.

Major communities receiving electricity from the firm include Green Bay, Oshkosh, Wausau, Stevens Point, Marinette, Antigo, DePere, Merrill, Rhinelander, Waupaca, Tomahawk, Oconto and Chilton. Natural gas service is supplied to most of the same communities and to Sheboygan, Two Rivers and Plymouth.

In addition to the May 8 cut, the commission said the company had agreed to a second cut of about $950,000 in electricity rates later this year.

St. Mark's Group To Meet, See Film

NEENAH — Miss Hazel Lehmann, a representative of the Lutheran Welfare office, Appleton, will present the film "My Brother's Keeper," during the meeting of the Couples for Christ Club of St. Mark's Lutheran Church at 7.30 p.m. Sunday.

Matching Funds for Civil Defense Mailed

MADISON (AP)—Checks totaling $83,43 have been sent to 63 counties and municipalities and to state agencies for Civil Defense operations in the second quarter of fiscal 1964, the State bureau of Civil Defense said Thursday.

Owen Monfils, civil defense director for the state, said the funds represent the federal share of personnel and administrative expenses in carrying out defense programs.

Let Us Reupholster Your Furniture In Lovely Fabrics

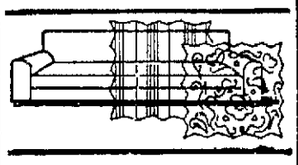

Choose from our tremendous selection of decorator designs and materials in the colors that will best complement your decor. We use only the finest quality fabrics, yet our prices are reasonable.

SELL Upholstery
214 N. Morrison Dial 4-2526

DAILY CROSSWORD

ACROSS
1. Certain baseball groups
6. —— aside, discards
10. Lowest deck of ship of war
11. Scheme
12. A first reader
13. Hebrew lyre
14. Metallic rocks
15. Inborn
17. Yes: Sp.
18. Male deer
19. Music note
20. Esculent
23. Onion-like plant
25. Coquettish
26. A ship-shaped clock
27. Pare
29. Fastened with glue
32. Farm animal
33. A catch in hose
35. Nickel: sym.
36. Horny plates
38. Musical instrument
40. Piece of baked clay
41. Plagues
43. Assyrian god of war
44. Command
45. Minus
46. Bamboo-like grasses

DOWN
1. Arid and hot
2. New York canal
3. Gifts to the poor
4. Man's nickname
5. An elf
6. Sparkling bits
7. Lohengrin's wife
8. Blow a horn softly, continuously
9. A trait
12. To sit for an artist
16. Natrium: sym.
18. Cunning
21. Frozen water
22. Long pillows
24. Newt
26. Scold constantly
27. Pert. to the mail service
28. Remove, as a tumor
29. Minister
30. Comes in
31. Perishes
34. Compass point: abbr.
37. Eskimo knives
38. Dip out, as liquid
39. Employed
42. Before

Yesterday's Answer

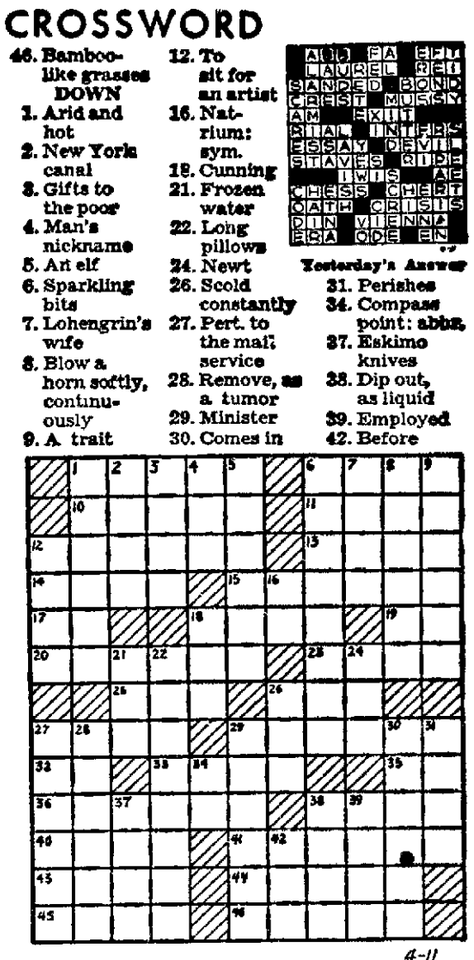

4-11

DAILY CRYPTOQUOTE — Here's how to work it:

A X Y D L B A A X R
is L O N G F E L L O W

One letter simply stands for another. In this sample A is used for the three L's, X for the two O's, etc. Single letters, apostrophies, the length and formation of the words are all hints. Each day the code letters are different.

A Cryptogram Quotation

A Q F G A W Y W A H O Q Z G U W D N
C D N F G Z W R N F F Q R F G Q A R S W
G U W D N O R F G A D F W N R T O W.—C E O-
O W N

Yesterday's Cryptoquote: LIVING WELL IS THE BEST REVENGE.—HERBERT

(© 1964, King Features Syndicate, Inc.)

THE RYATTS — By CAL ALLEY

Young Hobby Club

Colorful Writing Game Tests Parts of Speech Knowledge

BY CAPPY DICK

The writing game described today is fun to play when you have a party. It forces the players to think about the parts of speech.

The rule is that as a statement is dictated, each player must write each part of speech in a different color, using pen and ink, pencil or crayons.

Figure 1 lists the parts of speech and the colors to be used in writing each. For example, each article is to be written with pencil. Each adjective is to be written with ink. Each noun is to be written with red crayon, and so on.

Figure 2 shows part of a jingle which, if written as directed in the table of colors, will be a blaze of color.

There are two ways of playing this game. If you have enough sets of crayons, pencils and pens you can supply a set to each player, in addition to paper and a list of the parts of speech and their colors, and all players play at once.

The way requiring only one set of writing materials, is to let one player at a time take the test while you dictate the jingle to him.

Those players who write the parts of speech with the correct colors should get an extra scoop of ice cream as a prize.

(Copyright, 1964)

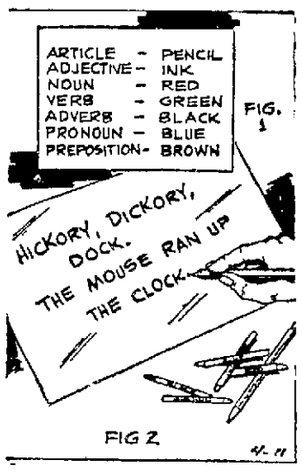

Second Communist Party Seen in India

NEW DELHI, India (AP)—Pro-Chinese members of India's badly split Communist party are expected to form a second party within a few days to fight Moscow's brand of communism.

Twelve party leaders, all pro-Peking, stalked out of a central executive committee meeting Thursday night.

Watch for IT... Coming SOON!

HAVE YOUR DOCTOR PHONE US YOUR PRESCRIPTION. WE WILL DELIVER IT PROMPTLY!
DIAL 3-5551

Belling Pharmacy
204 E. College Ave. Phone 3-5551

NewspaperARCHIVE®

Obituaries

Mrs. Anton Decker

(Catherine Striegel)
1132 W. Lorain St.

Age 82, passed away at 9·30 a m. Friday after a short illness. She was born March 1, 1882 in the Town of Center and has been a lifelong resident of Appleton She was a member of the Christian Mothers and Ladies Aid Society of St Joseph Catholic Church Mrs Decker is survived by one daughter, Miss Margaret, Indianapolis, Ind ; two sons, Martin and Emmett, both of Appleton, two brothers, George and Peter Striegel, both of Mackville; 3 grandchildren and 1 great - grandchild Funeral services will be held at 10 a m Monday at St. Joseph Catholic Church. Burial will be in St Joseph Cemetery Friends may call at the Ellenbecker Funeral Home after 2 p m. Sunday. Rosary will be prayed at 7.30 p. m. Sunday at the funeral home.

Miss Ella Lau

Rt 1, Kaukauna

Age 74, passed away at 4·30 a m Friday after a long illness She was born August 12, 1889 in the Town of Freedom and was a life resident. The only immediate survivor is one sister, Edna, Rt. 1, Kaukauna; Funeral services will be held at 2 p m Monday at Trinity Ev. Lutheran Church, Kaukauna. Burial will be in the parish cemetery Friends may call at the Fargo Funeral Home, Kaukauna after 2 p m Sunday until 12 noon Monday and then at the church until the hour of the service.

Leonard McCabe

4335 E. Wisconsin Rd.

Age 61, passed away at 1 a m Friday. He was born December 17, 1902 in Kaukauna He was a member of the Catholic Order of Foresters of St Paul's Catholic Church, Wrightstown. Mr. McCabe is survived by four daughters, Mrs. Michael (Patricia) Milton, Kaukauna; Mrs. Fabrian (Iris) Arnoldussen, Wrightstown; Mrs. Cletus (Joyce) Milton and Mrs. Omar (Shirley) Hietpas, both of Appleton, three sisters, Mrs. Martha Hildebrand, Los Angeles, Calif ; Mrs. Katherine Sullivan, Kaukauna; Mrs. Gertrude Bartelt, LaCrosse; 8 grandchildren. Funeral services will be held at 9 a m. Monday at St. Mary's Catholic Church, Appleton Burial will be in St Patricks Cemetery, Wrightstown. Friends may call at the Verkuilen Funeral Home, Little Chute after 2 p m Sunday. Rosary will be prayed at 7 30 p m. Sunday at the funeral home

Walter H. Thornton

733 Lincoln St , Menasha

Age 58, passed away at 6 a m Friday after 6 month illness He was born October 19, 1905 in Menasha and was a life resident He was a member of the Lutheran Laymen's League; the Mutual Aid Society of Trinity Lutheran Church, Menasha and a member of the Choir of the church Mr Thornton is survived by his wife, Marie; one daughter, Marianne, at home, two sons, Bruce, Wausau, David, at home, two sisters, Mrs Ed Lovitt, North Canton, Ohio, Mrs. William Bauer, Appleton, 2 grandchildren Funeral services will be held at 1 30 p m Monday at Trinity Lutheran Church, Menasha with Rev. Walter Lichtsmn officiating Burial will be in Highland Memorial Park, Appleton Friends may call at the Laemmrich Funeral Home, Menasha after 3 p m Sunday until 11 a m. Monday and then at the church until the hour of the service

LEGAL NOTICES

City of Appleton
NOTICE OF ALLEY VACATION
(Pursuant to Section 66 296 Wisconsin Statutes)

Notice is hereby given that a written resolution has been filed with the Common Council of the City of Appleton for the discontinuance of

The alley between West Elsie Street and West Lorain Street from Story Street to Bennett Street, 5th Ward Plat, City of Appleton, Outagamie County, Wisconsin

Notice is further given that a hearing on said resolution will be held at a regular meeting of the Common Council to be held at 7 30 p m on Wednesday, June 3, 1964, at the Council Chambers at the City Hall in the said City of Appleton

Dated April 6, 1964
ELDEN J BROEHM
City Clerk
April 11-18-25

STATE OF WISCONSIN, OUTAGAMIE COUNTY COURT — IN PROBATE
File No 21 732

In the Matter of the Estate of MARGARET E NOACK, Deceased

On the application of the executor of the estate of Margaret E Noack, deceased late of the City of Appleton, Outagamie County, Wisconsin, for the allowance and adjustment of his account for the allowance of debts or claims paid without filing for the determination of who are the heirs of the deceased for the determination of the inheritance tax for the assignment of the residue of the estate, and the adjudication of the termination of joint tenancy or life estate, if any

IT IS ORDERED

That the application be heard and determined at a term of the Court, to be held in and for the County of Outagamie at the Court House, in the City of Appleton on the 5th day of May, 1964 at the opening of Court on that day, or as soon thereafter as the matter can be heard,

Dated April 9, 1964
By the Court,
s STANLEY A STAIDL.
County Judge.
Jerome H Block, Attorney
600 West College Avenue
Appleton, Wisconsin
April 11 18 25

City of Appleton
NOTICE OF HEARING OF APPEAL

Notice is hereby given that at a meeting of the Board of Appeals, established under the provisions of Chapter XV of the Ordinance, and known as the "Zoning Ordinance," to be held on the 13 day of April, 1964, at 7 30 o clock p m in the City Hall of the city of Appleton, Wisconsin, will be heard and considered the Appeal of

Chester L Meyers
88 River Drive
Appleton, Wisconsin

from the ruling of the City Building Inspector in refusing to grant a permit for the construction alteration, rebuilding or occupancy of a non conforming building on or for the use of the property known and described as follows

Lot 82, Block 1, Loev Plat, City of Appleton Key No 1107

Dr Meyers is asking for a variance of the side yard requirements of Section 15 07 of the zoning ordinance to allow for the construction of an addition of a family room and carport to his residence which does not conform with Section 15 07 of Chapter XV of the Ordinance

Notice is further given that the said meeting is open to the public and that the appellant and any other person interested may appear and be heard for or against the granting of aforesaid permit by this Board

CITY OF APPLETON
Appleton Wisconsin
THE BOARD OF APPEALS
By C A Magnette
Secretary
April 7 9 11

STATE OF WISCONSIN, OUTAGAMIE COUNTY COURT—IN PROBATE
ORDER APPOINTING TIME TO PROVE WILL AND HEIRSHIP AND NOTICE TO CREDITORS

In the Matter of the Estate of ALBERT HUEBNER, Deceased

A petition having been filed representing that Albert Huebner, late of the City of New London, Outagamie County Wisconsin, died testate, and praying that the Last Will and Testament of deceased dated July 15, 1963 be admitted to probate and that Letters Testamentary (or, of Administration with the will annexed) be granted, and for determination and adjudication of heirship,

IT IS ORDERED

That said petition be heard at a term of Court at the Court House in the City of Appleton, County of Outagamie State of Wisconsin, commencing on the 21st day of April, 1964, at the opening of Court on that day or as soon thereafter as said petition can be heard,

That the time within which creditors of the deceased shall present claims against such estate for examination and allowance is hereby fixed and limited up to and including the 29th day of June, 1964.

That all claims against the deceased be examined and adjusted by the Court on the 30th day of June, 1964, at the opening of Court on that day, or as soon thereafter as the matter can be heard

Dated March 26 1964
By the Court,
STANLEY A STAIDL
County Judge
Werner & Macklin, Attorneys
308 St John's Place
New London, Wisconsin
March 28 April 4-11

NOTICE OF FORECLOSURE SALE UNDER CONDITIONAL SALE CONTRACT

NOTICE IS HEREBY GIVEN THAT

WHEREAS a certain conditional sales contract was executed by Roger E Young, buyer, to Kawell Motor Sales, seller, bearing date on the 21st day of January, 1963, which conditional sales contract is still held by (was subsequently assigned to) Appleton State Bank and

WHEREAS the buyers have defaulted on said conditional sales contract

NOW, THEREFORE the following property described in said conditional sales contract, to wit

1963 Ford Fairlane 4-Dr
Serial No 3P4V108'35

will be exposed for sale at public auction to the highest bidder on the 10th day of April, 1964, at 1 30 o clock p m, at 209 N Linwood St in the city (town) of Appleton, County of Outagamie and State of Wisconsin to satisfy the debt secured by said conditional sales contract and the costs and expenses of these foreclosure proceedings

NOTICE IS FURTHER GIVEN THAT A deficiency judgment will be taken for the balance of the debt not satisfied by a sale of the property The undersigned reserves the right to bid at such sale

Dated March 27, 1964
APPLETON STATE BANK
BY P J Cvengros
(Seller)
Appleton State Bank
221 W College
April 4 11 18 25 May 2-9

STATE OF WISCONSIN, OUTAGAMIE COUNTY COURT—IN PROBATE
Branch No 1

In the Matter of the Estate of Helen Rossmeissl Deceased

A petition having been filed, representing that Helen Rossmeissl, late of the City of Appleton, Outagamie County, Wisconsin, died testate, and praying that the Last Will and Testament of deceased dated March 21, 1947 (and codicil thereto) be admitted to probate, and that Letters Testamentary (or, of Administration with the will annexed) be granted and for determination and adjudication of heirship,

IT IS ORDERED

That said petition be heard, at a term of Court at the Court House in the City of Appleton, County of Outagamie State of Wisconsin, commencing on the 21st day of April, 1964 at the opening of Court on that day or as soon there after as said petition can be heard,

That the time within which creditors of the deceased shall present claims against such estate for examination and allowance is hereby fixed and limited up to and including the 27th day of June, 1964,

That all claims against the deceased be examined and adjusted by the Court on the 30th day of June 1964, at the opening of Court on that day, or as soon thereafter as the matter can be heard *

Dated March 23 1964
By the Court
STANLEY A STAIDL
County Judge
Joseph Witmer, Attorney
Appleton Wisconsin
*(NOTE Sec 324 26 Wis Stats requires a notation of persons who appear to be interested but whose addresses are unknown and unascertainable)
March 28 April 4 11

NOTICE OF FORECLOSURE SALE UNDER CONDITIONAL SALE CONTRACT

NOTICE IS HEREBY GIVEN THAT

WHEREAS a certain conditional sales contract was executed by Sylvester E Larson buyer, to Kawell Motor Sales seller bearing date on the 14th day of September, 1962, which conditional sales contract is still held by (was subsequently assigned to) Appleton State Bank, and

WHEREAS the buyers have defaulted on said conditional sales contract

NOW, THEREFORE the following property described in said conditional sales contract to wit

1962 Ford Fairlane 500 4 Dr
Serial No 2K42L187173

will be exposed for sale at public auction to the highest bidder on the 10th day of April 1964 at 1 30 o clock p m at 209 N Linwood St in the city (town) of Appleton County of Outagamie and State of Wisconsin to satisfy the debt secured by said conditional sales contract and the costs and expenses of these foreclosure proceedings

NOTICE IS FURTHER GIVEN THAT A deficiency judgment will be taken for the balance of the debt not satisfied by a sale of the property The undersigned reserves the right to bid at such sale

Dated March 27 1964
APPLETON STATE BANK
BY P J Cvengros
(Seller)
Appleton State Bank
221 W College
April 4 11 18 25 May 2 9

STATE OF WISCONSIN, OUTAGAMIE COUNTY COURT—IN PROBATE
File No 22 456

In the Matter of the Estate of EMIL H LAST (a k-a Emil Last), Deceased

On the application of the executor (or) administrator of the estate of Emil H Last deceased late of the City of Appleton Outagamie County, Wisconsin for the allowance and adjustment of his account for the allowance of debts or claims paid without filing, for the determination of who are the heirs of the deceased for the determination of the inheritance tax for the assignment of the residue of the estate and the adjudication of the termination of joint tenancy or life estate, if any,

IT IS ORDERED

That the application be heard and determined at a term of the Court, to be held in and for the County of Outagamie, at the Court House in the City of Appleton, on the 5th day of May, 1964, at the opening of Court on that day, or as soon thereafter as the matter can be heard

Dated April 9 1964
By the Court.
STANLEY A STAIDL
County Judge
Joseph Witmer
Attorney for the Estate
Appleton, Wisconsin
April 11-18-25

NOT USING CLASSIFIED ADS? THAT'S LIKE PLOWING WITHOUT PLANTING. PH. RE 3-4411, PA 2-4243 NOT USING CLASSIFIED ADS?

ANNOUNCEMENTS

IN MEMORIAM 2

IN LOVING MEMORY - of persons no longer with you and your family This Memoriam service is available through the Want Ad Department For assistance in preparing a Memoriam Notice and costs, write Appleton Post Crescent Want-Ad Department or Phone RE 3-4411

SPECIAL NOTICES 7

ALCOHOLICS ANONYMOUS— Meet every night RE 9-2269 RE 3-5892 or P O Box 64 Appleton

RIDE WANTED — at 4:30, from Appleton to Kimberly. 5 days a wk ST 8 1204

LOST AND FOUND 8

COCKER SPANIEL LOST—Black, with broken chain, Linwood Park area, Wed Reward 3 3274

AUTOMOTIVE

ACCESSORIES, PARTS 10

IGNITION POINTS Plugs Coils. Relays 40 per cent Discount to All Ph 4 6208 til 8 p m daily

TRACTOR TIRES 6 16 4 ply for front end $11 90
FIRESTONE STORE
634 W Wisconsin Ave.

AUTO SERVICING 11

COMPLETE Radiator Service
Appleton Body & Radiator Serv
335 W Northland RE 4-5363

MOTOR Tune ups & Overhauling
A & W AUTO BODY SHOP
718 W Glendale RE 4 8968

Specialists For All Makes
COENEN MOTOR SERVICE
1731 N Richmond St Ph 3-0334

AUTOMOTIVE WANTED 13

CASH FOR YOUR CAR
BOB MODER AUTO SALES
1324 S Oneida St Phone 3 4540

CASH or TRADE DOWN
HESSER MOTORS Ph 3-3602

SPOT CASH PAID!
For Clean Used Cars
SAM MALOFSKY MOTORS
1850 W Wisconsin Ave , Ph 9-1136

1956 FORD WANTED
2 dr stick RE 4 0380

TRUCKS FOR SALE 14

"A-1" USED TRUCKS
1962 FORD Econoline Van
1961 FORD F 100 ½ ton Pickup
1956 FORD C 600 Van Body Power tail gate
1955 FORD F 100 Panel
1955 GMC 471 Diesel Tandem Tractor
1954 GMC Diesel Tractor with 1961 671 GMC Diesel Engine
1953 GMC 671 Diesel Tandem Tractor
1952 GMC 471 Diesel Tractor
1952 INTERNATIONAL 1 Ton Dump
SHERRY MOTORS INC.
PHONE RE 3 6644
325 W Washington St
925 W Wisconsin Ave

BARGAINS on Trucks Dump Pickups Chassis and Cab Wagons
BAUR TRUCK & EQUIP
2520 W Wisconsin Ave Ph 4-5709

GMC
Used Trucks
1962 CHEVROLET Cor-o-van
1961 GMC 1-Ton Panel
1960 FORD ½-Ton Panel
1955 WHITE Tilt Cab
1952 FORD 1-Ton W/Hoist
1955 GMC Tractor, Gas
1953 GMC ½-Ton P.U
1954 IHC Platform, Hoist
1959 IHC GOE Gas
1959 GMC 2-Ton 2 Speed
1957 IHC Tractor Gas
1954 CHEVROLET ½-Ton Pickup
Fox Valley Truck
SERVICE
2138 W Wisconsin Ph 3 7306

1961 INTERNATIONAL — 7 yd dump With or without contract carrier permit Fremont 446-2712

18 USED TRUCKS
GUSTMAN S
KAUKAUNA

AUTOS FOR SALE 15

ALFA ROMEO 1300 Sprint — Red Recently overhauled & painted RE 3 5714 after 5 p m

1963 DODGE DART—Station Wagon 145 h p engine, automatic drive power rear window transistor radio $1850 RE 9 3217

1963 MERCURY — Colony Park wagon, 9 passenger with 12 000 miles Color — black cherry PA 5 1012 Will take trade

1963 PONTIAC—Tempest Convertible 8 cylinder, stick Low mileage Owner leaving for service PA 2 8318

1963 STING RAY CORVETTE convertible $3095 9 000 miles Zane C Zander, 421 So Main Brillion

1962 CHEVROLET—Impala Sport Coupe V 8 automatic transmission 17 000 mi Like new condition inside and out SP 9 6234

1962 OLDSMOBILE, Starfire Coupe —All power 15 000 miles $2 550 PA 5 2451 after 5 p m

1962 VOLKSWAGEN — Sedan Undercoating, radio, white sidewalls, Low mileage RE 4 6943

1961 CHEVROLET — Impala Sport Coupe V-8, standard, immaculate Larsen 836 2550

1961 FORD — Galaxie
29 000 mi Excellent condition
$1650 RE 3 2242

1961 PONTIAC — Catalina 4 dr Low mileage Excellent condition PL 7 5985

1960 PLYMOUTH — 2 dr , 6 cyl , automatic radio no rust, A 1 shape Reasonable RE 3 1776

1960 PONTIAC—4 Dr
1959 FORD—4 Dr , excellent condition
RE 3 8353

1960 RAMBLER American 4 Dr , just traded in only $695 Wayne Motors, 819 W Wis

1959 CHEVROLET — El Camino
Very Good Condition
RE 4 8225 after 5 and Sundays

1959 FORD—Galaxie, hardtop 1 owner Power steering excellent condition Call PA 2 5477

1958 CHEVROLET
Impala Hardtop
RE 3 9594

1958 MERCURY
First Reasonable Offer
Call 5 3482

1958 OLDSMOBILE—88 Holiday 2 door hardtop Exceptionally clean, excellent condition Call 5 4061

1957 BUICK—Convertible
1955 CHEVROLET— 6 Standard
Phone RE 4 9721

1957 CADILLAC — 4 dr Fleetwood Only 67 000 miles Top condition Owner moving RE 4 9745

The People s Market Place—
Post Crescent Want Ad Columns

Try Post-Crescent Classified Ads

STRICTLY BUSINESS By McFeathers

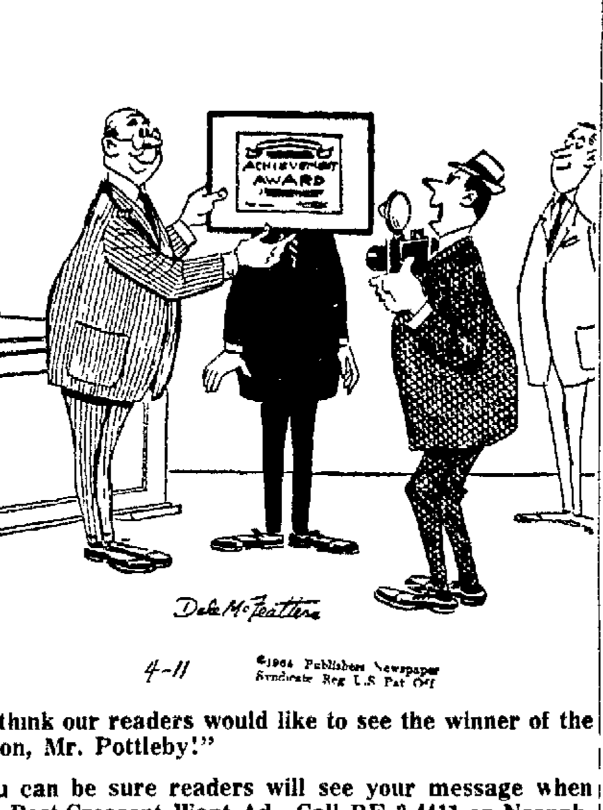

"I think our readers would like to see the winner of the citation, Mr. Pottleby!"

You can be sure readers will see your message when it's a Post-Crescent Want Ad. Call RE 3-4411 or Neenah-Menasha PA 2-4243.

AUTOMOTIVE

AUTOS FOR SALE 15

1957 FORD—Wagon Low mileage Very clean Must sell PA 5 2484 after 5 30

1957 FORD
Retractable Convertible
As is RE 3 0858

1956 DE SOTO — Firedome
Mechanically Perfect
Phone RE 3-0122

1956 DODGE — V 8 Automatic transmission RE 4-6053, 2018 N McDonald

1956 PONTIAC
Very clean RE 4-0654

1955 FORD—4 door, V-8
Very good condition
Call PA 2 0610

1948 FORD — Coupe $100 See Jerry on Sat and Sun only, 508 N Shawano St , New London

ECONOMY MINDED?
*Low Initial Cost
*Low Cost Operation
1963 TEMPEST 4-Dr. Sedan '4' Cylinder
1963 RAMBLER '660' Station Wagon. '6' cylinder with Overdrive
1963 CHEVROLET Bel Air '6' Cylinder, Standard Transmission
1961 CORVAIR Monza 2-Dr 4-speed, Stick
1963 CHEVROLET Bel Air 4-Dr. Sedan. '6' cylinder, Automatic
PLUS MANY OTHERS!!
All Price Labelled
For Your Convenience
TUSLER PONTIAC
Open Mon thru Fri Eves 'til 9

Appleton Auto Sales
1960 PONTIAC Automatic, 37 000 mi $1195
1960 PONTIAC Stick, new motor $1295
1957 PONTIAC 2 dr Stick $595
CONVERTIBLES WAGONS,
AND MANY OTHERS
2703 N Richmond St 4-1541

CHEVROLET
1963 Bel Air
4 dr V8 Powerglide power steering and brakes Local, like new
"OVER 100 NEW & USED '
GRIESBACH CHEVY
Hortonville SP 9 6132
Open Daily til 9 P M

1962 CHEVROLET
Super Sport coupe power steering and brakes, attractive red finish a one owner car in excellent cond tion
LAUX MOTOR CO.
625 W Wisconsin Ave Ph 9 1212

USED CARS & TRUCKS
Complete Selections
All Makes and Models
ZEH MOTOR SALES
1724 W Wisconsin Ave Ph 4 3023

1962 CHEVROLET
Sport Coupe, V8 with Powerglide Turquoise finish One owner low mileage Immaculate $2100
TRI CITY MOTOR CO.
913 W Wisconsin Ave RE 4-5247

1962 RAMBLER 4 Dr Wagon
1962 BUICK Lesabre 2 Dr
1962 Buick Special 4 Dr Stick
1961 BUICK 4 Dr Station Wagon
1961 TEMPEST "Stick"
1961 VOLKSWAGEN
1959 BUICK 4 Dr Hardtop
1959 OLDSMOBILE 4 Dr
VAN DYN HOVEN
BUICK
1100 Lawe Kaukauna RO 6-2534

1963 BUICK Skylark Convertible
1962 RAMBLER American Wagon 6'
1961 PLYMOUTH Sedans (2)
1961 VOLKSWAGEN Station Wagon
1960 BUICK 4 Dr Sedan
1960 CHEVROLET Sedans (2)
HIFTPAS MOTORS
Plymouth Valiant
514 Draper St Kaukauna 6 4244

ALLEN AUTO ARENA
NOW OPEN FOR BUSINESS
1406 W Wis Ave Ph 3 7452

1963 CHEVROLET 4 Dr '6'
Just 11 724 miles
BUD PAGE MOTOR SALES
East Side of Valley Fair
Across from Ternow s Ph 9 1680

1963 OLDSMOBILE Starfire Hardtop
Less than 10 000 miles
TEWS, New London 693
BUICK—OLDS—RAMBLER

VAN ZEELAND GARAGE
Chrysler — Plymouth — Valiant
Little Chute Ph ST 8-4131

NEENAH-MENASHA MOTORS, Inc
104 Clybourn Ave , Neenah
PA 2 4767 or PA 2-2412

KOLOSSO AUTO SALES
Studebaker Sales—Service—9 2074
Corner Franklin & Division

VALUE RATED USED CARS
RECTOR 'OLDS'
W Washington at N Division

1962 CHEVROLET Impala
2 Dr Hardtop
White with Red Interior
NORTHSIDE GARAGE
Little Chute Ph ST 8 4678

R & R DODGE INC
Home of Dependable Used Cars
1610 W Wis Ave Phone 3-7377

AL RUDOLF MOTORS, INC
1209 W Wis Ave , Appleton
Phone RE 4-5126 or RE 3-6687

AUTOMOTIVE

AUTOS FOR SALE 15

Look Here For Values

1953	FORD Club Sedan	$95
1953	BUICK Hardtop	$35
1955	FORD 4 Dr	$65
1957	FORD 4 Dr Wagon	$265
1955	BUICK 4 Dr	$195
1955	CHEVROLET 4-Dr	$295
1956	BUICK Hardtop Sharp	$295
1954	CHEVROLET 2-Dr	$65
1956	FORD Victoria	$150
1956	Pontiac Wagon 9 passenger	$145
1953	PONTIAC Hardtop	$65
1957	OLDSMOBILE 88 4 Dr	$395
1955	MERCURY 4 Dr	$125
1953	OLDSMOBILE 4 Dr.	$65
1955	OLDSMOBILE 4 Dr	$95
1959	FORD Wagon Stick	$695
1950	CADILLAC 4 Dr	$95
1961	OLDSMOBILE 88 4 Dr.	$1695
1959	OLDSMOBILE 88 4 Dr	$995
1955	CADILLAC 4-Dr	$250
1955	PLYMOUTH 4-Dr.	$95
1957	DODGE 4-Dr.	$275
1957	DODGE 2 Dr.	$275
1956	BUICK 4 Dr	$295
1955	STUDEBAKER 4 Dr.	$45
1957	DE SOTO Wagon	$195
1955	DODGE Hardtop	$95
1954	OLDSMOBILE 88' Hardtop	$135
1955	PONTIAC 2 Dr	$175
1956	OLDSMOBILE 2 Dr	$195

"30" MORE TO CHOOSE FROM
CAR CITY
209 N Linwood Ave , Appleton
We Finance Ph 4 0942
See Pete The Working Man's Friend

VOLKSWAGEN
1961 CHEVROLET Biscayne '6' 2 dr Bahama biege, straight trans white walls, radio Economy and comfort for $1245
1961 COMET 2 dr sedan radio, whitewall tires, Florida blue always has had the best of care $995
1959 MERCURY Parklane Hardtop Mercomatic trans power steering radio whitewalls, two tone Bermuda Sand-Dove gray interior The finest of family cars for only $945
1956 CHEVROLET Bel Air Sport sedan Excellent condition A special value at our low price of $395
WEEK-END SPECIAL
1954 VOLKSWAGEN sedan, good condition in every way $495
20 — OTHERS — 20
$65 to $1345
Open to 8 p m Mon thru Fri.
BEHM Motors Inc.
"Where You Must Be Satisfied"
Northland Ave at Meade St.
Phone RE 9 1126

1962 CHEVROLET Impala 4 dr V8
1962 OLDSMOBILE '98' 4 dr 'Top
1962 FORD XL Hardtop White
1962 FORD Convert Power Black
1962 BUICK Special convertible
1961 BUICK LeSabre 4 dr 'Top
1960 PLYMOUTH Fury Sport Coupe
1960 BUICK 4 dr Hardtop Power
1960 PONTIAC 2 dr 'Top Power
1960 OLDSMOBILE 88 4 Dr Power
1959 CHEVROLET 4 dr Top White
1959 PONTIAC 4 Dr Top Power
1959 CHEVROLET Impala 4 dr
1958 MERCEDES 6 cyl 4 dr
1958 CHEVROLET 4 dr V8 Power
CORVAIRS
1962 Monza Coupe, 4 speed, black
1962 Coupe, 3 speed red
1962 '700' 4 dr Powerglide
1961 Monza Coupe, 4 speed, white
WAGONS
1962 FORD Squire 3 seat
1961 CHEVROLET V 8 Stick
1961 FORD Country Sedan Power
1961 OLDSMOBILE '88' Fawn Mist
1960 FORD Squire 3 seat Power
HESSER MOTORS
419 West Wisconsin Ave Ph 3 3602
Open Mon thru Fri 'til 9

1962 CHEVROLET Bel Air 4-Dr
1961 CHEVROLET Impala Coupe
1960 VALIANT 4 Dr Automatic
1960 CHEVROLET Impala Convertible
1960 CHEVROLET Impala 4 Dr
1960 CORVAIR 4 Dr Automatic
1960 COMET 2-Dr Automatic
1959 PONTIAC 4-Dr Hardtop
1959 BUICK LeSabre 4-Dr Hardtop
1959 CHEVROLET 4-Dr Wagon
1959 CHEVROLET Impala Coupe
1959 FORD 2 Dr Hardtop
1958 CHEVROLET 4 Dr '6'
1958 OLDSMOBILE 2 Dr. Hardtop
1957 PONTIAC Starchief Hardtop
1957 RAMBLER 4 Dr
HAUPT AUTO
Open Mon Wed , Fri Eves
2009 N Richmond Ph 3-6312

43 YEARS OF QUALITY
1963 FORD Galaxie 500 4 Dr '8'
1963 FALCON Deluxe 2 Dr
1963 THUNDERBIRD Convertible
1963 FORD Custom 300 4-Dr Stick
2 1962 CHEVROLET Impalas
1962 FORD Galaxie 4 Dr V-8 Stick
1962 MERCURY Meteor V 8 Stick
1962 RAMBLER 4 Dr Classic A 1
1961 FORD Country Sedan Wagon
2 1961 FALCON 4 Dr Deluxe
1961 FORD 4 Dr 6 Overdrive
1961 FORD Galaxie 4 Dr 8 Power
1961 CHEVROLET Bel Air 4 Dr
4 1960 CHEVROLETS
60 More Choice Quality Cars
STUMPF FORD
Hwys 114 and 55 — Sherwood
Dial 989 1324 — Since 1921
OPEN MON WED, FRI, EVES

OLDS
1962 OLDSMOBILE 88 4 Dr (2)
1962 MERCURY Comet Wagon $1495
1961 BUICK LeSabre 4 Dr Hardtop
1960 OLDSMOBILE Super 88 4-Dr
1960 OLDSMOBILE 88 wagon
1957 FORD 2 Dr Hardtop $125
Bob Rector Olds
899 S Commercial St
Neenah Ph PA 5 3088

1963 OLDSMOBILE — 98 4 dr sedan
1963 CHEVROLET — Bel Air 4 dr "8", power glide
1963 PONTIAC — Catalina 4-dr hardtop
1962 CHEVROLET — Impala 2 dr hardtop
1961 MERCURY — Comet like new
KLOEHN ELECTRIC & AUTO COMPANY
Your Chevrolet-Olds Dealer
Brillion, Wis Phone 756 2233

SELL YOUR DON'T NEEDS with a Post-Crescent Want Ad

AUTOMOTIVE

AUTOS FOR SALE 15

QUALITY PREVAILS
1962 CADILLAC Fleetwood. 24,000 miles Air conditioned. A one owner local beauty!!
1962 BUICK Riviera 2 Dr. Hardtop
1964 VOLKSWAGEN 2 Dr
1963 FORD Falcon Convertible Red
1963 RAMBLER Ambassador Wagon
1963 CHEVROLET Corvair 2 Dr
1963 STUDEBAKER 4 Dr 6, Stick
1963 PONTIAC Catalina 4-Dr Blue
1963 PONTIAC Catalina 4 Dr Beige
1963 PONTIAC 4-Dr Hardtop White
1963 INTERNATIONAL Wagon 4-Dr
1963 PONTIAC Wagon 4-Dr
1963 BUICK LeSabre Wagon 4-Dr.
1962 LINCOLN Convertible
1962 LINCOLN Continental 4 Dr
1962 CHRYSLER Imperial 4 Dr
1962 OLDSMOBILE 98' Convertible
1962 PONTIAC Catalina 4 Dr.
1962 CHEVY II Convertible
1962 FORD 2 Dr Hardtop
1962 TEMPEST Convertible
1962 PLYMOUTH 4 Dr , V 8, Stick
1962 OLDSMOBILE '88' Hardtop
1961 CADILLAC Coupe DeVille
1961 PONTIAC 4 Dr Hardtop
1961 OLDSMOBILE 88' Convertible
1961 OLDSMOBILE '88' 4 Dr
1961 DODGE '8' Automatic, 4 Dr.
1960 CHEVROLET Station Wagon
1960 CADILLAC '62 4 Dr
1960 OLDSMOBILE 88' 4 Dr.
1959 CADILLAC '62' 4 Dr.
1959 VOLKSWAGEN 2 Dr
1959 OLDSMOBILE '88' 4 Dr.
1959 FORD V 8 4 Dr
1957 OLDSMOBILE '98' 4 Dr
R. C. MODER
1324 S Oneida St
Ph RE 3-4540 or 3 0147

We're out to Break All Sales Records In April On New
1964 FORDS
*Galaxies
*Customs
*Fairlanes
*Falcons
*Thunderbirds
Immediate Delivery On Most Models
Exceptionally High Trade-In Allowance Now!
Check Our Deal Before You Buy!
COFFEY MOTORS
Open Eves , Sat 'til 4 30 p m
Kaukauna
103 E Third St , Phone 6 4623

PONTIAC TRADES
1963 PONTIAC Wagon
1962 BUICK 4-Dr all power
1962 CHEVROLET II automatic
1962 PONTIAC 2 Dr Hardtop
1962 CHEVROLET Impala 4 Dr
1962 CHEVROLET Bel Air 4 Dr
1961 OLDSMOBILE Super power
1960 PONTIAC Vista
1959 RAMBLER 6 overdrive
1959 PLYMOUTH Fury power
1959 OLDSMOBILE '98' 4 Dr
1959 BUICK Convertible power
1959 CHEVROLET Impala 4 Dr
1958 PONTIAC Convertible
1958 FORD 4 Dr Hardtop
1957 PLYMOUTH Coupe $295
1957 PONTIAC $275
1956 PACKARD $295
1956 BUICK $295
1956 FORD $175
1955 PONTIAC $175
1955 FORD Wagon $195
Turley Pontiac
MENASHA PA 2 4273
See Joe — Save Dough

BIDDLE SPECIALS
1958 Pontiac Starchief 4 door Hardtop—tutone bronze and white Full Power Really Sharp, one owner Exceptionally clean inside and out $795
1959 Buick Electra—4 door Hardtop Full power, really sharp inside and out $1195
BIDDLES MOTORS
DODGE AND FOREIGN CARS
Hwy 41 Neenah Phone 5-5121
Open 9 00 to 9 00 Daily
Saturday until 5 00

Buick Better Buys
1962 RAMBLER Station Wagon
1962 FORD Country Sedan
1961 BUICK LeSabre 4 Dr
1961 RAMBLER V 8 Custom 4 Dr
1961 CADILLAC 4 Dr Sedan DeVille
1960 BUICK LeSabre Convertible
1959 CHEVROLET Bel Air 4 Dr
1959 OLDSMOBILE '88 Wagon
CLOUD BUICK
Open Mon Wed , Fri Eves til 9
Convenient Downtown
LOCATION Next to
Appleton Theater
218 N Oneida Ph 4-7159

1959 PLYMOUTH Fury 4 Dr Hardtop V 8, Automatic, Radio Excellent Condition Priced For Quick Sale $895
OTHER USED CAR BARGAINS
Van Lieshout Motors
KAUKAUNA Ph RO 6-3771

1959 CHEVROLET Impala 4 dr
1959 CHEVROLET 4 Dr 6' Stick
Sasnowski Pontiac
Kaukauna Ph RO 6 2616

AVIATION—AIRCRAFT 16

AIRPLANE—½ interest available in Cessna 175 Owner moving Hangared at Appleton Re 4 9745

BIKES, MOTORCYCLES 18

For HONDAS call
MIKE S CYCLE SHOP
Sales & Service
Ph 4-3363 Eves 1114 Valley Rd

WHIZZER MOTOR BIKE — Good condition $25 Also, 26' boys bicycle RE 4 8415

1950 MOTORCYCLE — 74 overhead Completely overhauled Will sacrifice RE 4 1104

EMPLOYMENT

HELP, FEMALE 20

ATTENDANT
Wanted at One Spot Stop—Norge Village Part time work Two to four days weekly Must furnish transportation Over 30 only Must be able to work days and or nights Call RE 3 0985 for interview

BABYSITTER afternoons — while mother works Palisades area Write Box H 15 Post Crescent

BILLING CLERK
Responsible for invoicing of sales Typing skill and accuracy with figures essential Experience on IBM 632 helpful Good opportunity with growing company New air conditioned office 5 day week, usual fringe benefits Apply in person
FOX RIVER TRACTOR
Junctions Hwys 41 & 10
Appleton Wis

CLERKS — Part time sales positions open Half days Apply Personnel Dept , Geenen's Department Store

COMPANION
to live in with Mother and child
Call 5 1830

COOK — short order, for breakfast shift Apply Charles Fuller, Menasha Hotel

EXPERIENCED RECEPTIONIST WANTED
Receptionist for fast growing company Must possess pleasant telephone manner be tactful, well poised and have an honest liking for people Some typing skill required Good grooming and attractiveness in voice and dress are desired Reply Box G 98, Post-Crescent, giving resume of experience, age, qualifications and required salary. All replies confidential

GIRL WANTED — For general office work Typing necessary Karras Enterprises, 207 N Appleton

AD TO ACTION—Phone 3 4411

EMPLOYMENT

HELP, FEMALE 20

GIRL OR WOMAN—Experienced, for general office work in local downtown office Prefer someone familiar with Elliot Fisher machines Write Box H 25, Post-Crescent

KITCHEN AID
Lady wanted who can provide own transportation Apply in person after 11 a m
BIGGAR'S MOTEL & RESTAURANT
3730 W College — Appleton

LADY — for maid work 8 a m. to 3 p m Apply Charles Fuller, Menasha Hotel

NURSES AIDES—full time, 40 hours and part time Also to assist in kitchen and supper hour Over 21, married preferred No phone calls Apply in person, 9 a m to 3 p m at 360 First St , Menasha

SALESLADY
Over 21 Retail sales work. Salary and commission Fringe benefits Apply in person,
GREAT SURPLUS STORE
207 W College

TELEPHONE SOLICITORS—5 ladies Full or part time Apply Dunn Rite Furnace and Boiler Cleaners Inc, RE 3 0028

WAITRESSES WANTED
Inq Ideal Cafe, Kaukauna

WOMAN — Show nationally advertised Fashion Wagon clothing from Minnesota Woolen Company Earn top money in a business of your own, part or full time No experience necessary PARTY PLAN or individual appointments, as you wish Sample kit loaned free For further details, contact Jerry Winter, District Manager 922 S 11th Ave Wausau

WOMAN — to do housework and help care for woman who has arthritis Hrs mornings A M Call after 4 00 P M Spruce 9 4327

WOMEN — To get information for the new Appleton City Directory Good Penmanship Required Answer in long hand to Box H 5, Post Crescent

HELP, MALE 21

APPLETON BUSINESS
In downtown location needs man with some retail experience for hardware and paint department Write to Box H 23 Post Crescent

BOOKKEEPER — Credit Manager wanted Must have knowledge of building materials and construction Very good future with firm in Fox River Valley Write giving age, experience and family status to McClone Construction & Supply Appleton No phone calls please

CLOTHING SALESMAN
Wanted
Experience Helpful
But Not Necessary
Apply
KOBUSSEN CLOTHING
301 W College Ave Appleton

CREDIT AND OFFICE MANAGER for local retail store, bookkeeping experience desired, to assume full charge of credit office This position offers good starting salary vacations with pay, insurance, and many extras Permanent with excellent opportunity for advancement Write giving past working history and telephone number in reply
Appleton Post CRESCENT
Box H 19

MACHINISTS
We have immediate openings for the following
ENGINE LATHES
BORING BARS
BORING MILLS
Excellent fringe benefits Apply personnel office
VALLEY IRON WORKS CORP
401 E South Island St
Appleton Wisconsin

EMPLOYMENT

HELP, MALE 21

HIGH SCHOOL GRADUATE—Single; Will train for auto parts job Reply own handwriting, full information including salary desired Write Box G-94, Post-Crescent Neenah

HIRED MAN — for modern dairy farm Call New London 1333M or see George K. Peters, Rt. 2, Shiocton

HIRED MAN — For modern dairy farm Call TW 8 4370 or see Herman Danes, R 1, New Holstein, Wis

MAINTENANCE MECHANIC
Capable of industrial machine repair, electric or gas welding Experience is helpful but not necessary Top labor rates Company benefits Apply
Wells Manufacturing Corporation
Fond du Lac, Wis

MAN EXPERIENCED—For farm work Sober and dependable. Must have references RO 6-1311

MAN WANTED—inside sales job Immediate opening, full training program provided All fringe benefits and retirement program Direct inquiries to SHERWIN-WILLIAMS CO , P O Box 439, Appleton

MEAT CUTTERS Butchers — Full or part time Apply Valley Meat Service 2310 W College Ave

MECHANIC
wanted with automotive experience Liberal fringe benefits Apply in person
BOB RECTOR OLDS
899 S Commercial Neenah

MEN—to operate excavating equipment Experienced men only. Apply after 6 p m RE 4 1040

MEN
APPLY IN PERSON
1714 E WISCONSIN AVE

Systems and Procedures Analyst
Data Processing Dept has opening for experienced systems and procedures analyst. Applicants must be familiar with electronic data processing Salary is commensurate with experience and ability This is an excellent opportunity to join an expanding department Send detailed resume and salary requirement to E P. Surprison, Employment Director, Nekoosa-Edwards Paper Co , Port Edwards, Wis.

Let the experts do it!
FOX CITIES BUSINESS SERVICE DIRECTORY

This Week's Featured Service

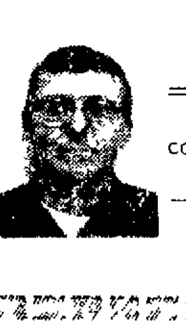

UPHOLSTERING
COMPLETE FURNITURE and AUTO
ROBIN S UPHOLSTERY
378 Ahnaip St Menasha PA 5-1384
ROBIN LINGENFELTER
Owner

APPLIANCE REPAIR

"IMMEDIATE SERVICE"
on Your KIRBY Parts in stock
KIRBY CO of Appleton
1235 W College Ave

WASHER & DRYER SERVICE
OVER 100 000 PARTS IN STOCK
GOOD HOUSEKEEPING SHOP
425 W College Ave , Ph 4 5667

BASEMENT REPAIR

CRACKED BASEMENT WALLS And floors reinforced & rebuilt
KUTZ CONSTRUCTION, RE 3 6416

BUILDERS

EXPERIENCED REMODELING
Free Estimates
Guaranteed Work
KEE CONSTRUCTION COMPANY
PA 2 3189 or PA 5-1204

HOME BUILDING AND REMODELING — Cabinets A 1 quality work Don Rupiper, Contractor RE 3 8141

KITCHENS ADDITIONS
General Remodeling
Romy J Griesbach RE 3 2716

WE BUILD TO SATISFY—Free estimates Home building Remodeling kitchen cabinets RE 3 1544 Joe Rupiper Contractor

CARPENTERS

NEED A CARPENTER? All jobs! Planter small mason jobs, panel remodel RE 4 6564

REMODELING — Cabinet Work Dry wall work Tiled ceilings Phone 3 3320

DECORATING SUPPLIES

COMPLETE LINE — Of paints wallpaper window glass repaired work guaranteed HALLMAN PAINTS 125 E Wisconsin Ave Appleton

FLOOR & WINDOW SERV

PIONEER FLOOR MAINTENANCE
Floors need a good cleaning? Old wax removed — in offices, stores, or home Job done by month or trip Also window cleaning and wall cleaning We furnish everything for the job. Free estimates Glen Brown, Call RE 4 9065

HEATING

HYDRONIC HOT WATER HEAT
BETTER HOME HEATING
817 W Northland Ave Ph 3-2161

KEYS

Keys Cut to Order
Moderson Paint 411 W College

MASONS

POURED CONCRETE WALLS
Free Estimates
LUDWIG BROS
Ph ST 8 1612 or ST 8 2159

Roofs Eaves Troughs, Basement Repair—Concrete walks drives General Home Repair 3 4542

ORGAN TUNING

ELECTRONIC ORGAN TUNING Gene Backin 1224 E Glendale, Appleton Call RE 3 8625

PAINTING

DECORATING Interior and Exterior — Quality workmanship. Reasonable Easy payments Call RE 3 9069 Art McGill

RADIO, TV, HI-FI

TRANSISTOR & CAR RADIOS
LEROY S RADIO TV SHOP
401 W Wisconsin Ave Ph 3 7505

ROOFING, INSULATION

GET OUR PRICES before you buy Insulation roofing and siding Norman Brothers Ph 2 7071.

SEPTIC TANKS

CONCRETE SEPTIC TANKS
Sales and Installation
VAN HANDEL SAND & GRAVEL
Ph 4 1272 or 3 4272

SERVICES OFFERED

HAVING A PARTY?—Call Karras Catering for professional help Phone RE 9 1122

HONEYMOON PLANS—Make your honeymoon trip one you will remember for a life time Universal Travel Service has a number of excellent honeymoon trip suggestions near and far away For information call RE 9 4227

LAWN ROLLING
Self propelled Place your order now RE 9 1462

TRY US FOR SILVER PLATING
Let us restore your old worn silver to its original beauty. Quadplate on Sugar, Creamer, Tea Pot etc
ULTRA PLATING CORP
345 S Pearl Street
Green Bay, Wisconsin
Hemlock 7-9108

VON SCHRADER WALL WASHING Quick & Thorough—Newly invented machine Free estimate 4-0578

SHEET METAL

EVESTROUGHS downspouts
Planter liners etc
NEENAH HEATING & SHEET METAL
102 E Canal Ph 2 4971

EAVE TROUGHS Downspouts installed, repaired Free Estimates VAN ASTEN Sheet Metal, 8-2224

TREES

TREES TRIMMED topped or cut down Full insurance Free estimates Ph RO 6-3804

UPHOLSTERING

REYNEBEAU UPHOLSTERY
Furniture Upholstered Repaired. Also Custom Made Furniture
333 W Wis Ave RE 4-1086

DON T GIVE UP buying anything until a want ad has failed Call 3 4411 for best results

NewspaperARCHIVE®
NewspaperARCHIVE®

EMPLOYMENT

HELP, MALE 21

OFFSET PRESS MAN with some experience in color work Salary open. Liberal fringe benefits. Apply CASTLE PIERCE PRINTING CO., Oshkosh, Wis, Phone PA 5-3623

PAINTER—With experience both exterior and interior Must be able to work alone. Write Box H 21, Post-Crescent

PLASTER TENDER WANTED
Hard Worker
Phone ST 8-2954

SIDING AND ROOFING MAN Experienced only Steady work RE 4 0473

TIRE SERVICE MAN — Apply Best Tire Co, Inc, Hwy 47 between Appleton and Menasha

HELP, MALE—FEMALE 22

DISHWASHER
Full or part time General kitchen duties Apply in person, Butte des Morts Golf Club

OCCUPATIONAL THERAPIST — Full or part time positions available for O T R's with min of 1 yr experience Challenging opportunity in newly re-organized activity therapy dept 700 bed acute psychiatric hospital, liberal personnel benefits, starting salary $505 mo with $30 increase after 6 mos Contact Dr C H Belcher Supt, Winnebago State Hospital, Winnebago, Wis

SALES, MEN—WOMEN 23

ADVERTISING SALESMEN
WANTED AT ONCE
For "Yellow Pages"
Advertising Sales

This is a bonafide opportunity to increase your earnings if you have sales ability or definite aptitude and are willing to work

Now in our 54th year, we are a nationally recognized advertising sales agency whose continually expanding operations create permanent career opportunities and servicing advertising for a widely respected medium — "YELLOW PAGES" of telephone directories

AGE 25 or over preferred, successful sales background desirable, must have car and BE FREE TO TRAVEL WISCONSIN AND ILLINOIS Home most weekends Generous expense allowance during initial training period Insurance and hospitalization plans available as well as company Pension Plan

Only if you are sincerely interested in a sales career where an immediate considerably above average earnings potential awaits the right man, write H C Evans, Division Manager, L M BERRY AND COMPANY, 703 S Buffalo St, Warsaw, Indiana, giving business experience, education, size of family, background, etc Personal interviews will be scheduled with qualified applicants

AUTO SALESMEN—Need 2 for new and used cars 1 experienced to assist management Good salary See Joe Turley, TURLEY PONTIAC, Menasha

AVON CALLING
Largest Cosmetic Company
Immediate openings—Appleton
RE 4-0078 or P O Box 724

GOOD WILL AMBASSADOR
to represent local home service organization (roofing, tiling, etc) by personal contact work Will receive a percentage of total business in area No selling, deliveries or collections Sales, clerking, route selling, etc helpful Car necessary Write Box 45 Route 1, Menasha

MEN
WITH FARM BACKGROUND
Above average earnings per month to start, but more if worth it Must be neat, polite, married and able to meet the public Sell direct Write personal qualifications to Box H 12, Post-Crescent

NO EXPERIENCE NECESSARY
We will train you You will make $7,500 $12,000 commission yearly (Guaranteed draw of $100 per wk) No canvassing; leads furnished daily Company benefits, life insurance, vacations Excellent working conditions Sell fine line of OWEN CORNING PRODUCTS for largest company of this type in the world Interviewing Monday Friday, 10 a m to 5 p m
KENRON CORP
308 N Appleton St.
RE 9-5355

PART TIME WORK
for married, employed men who need more earnings per month Work 3 or more hours daily PERMANENT IF ACCEPTED Direct contact work Phone 722 6941

SALESLADY
Part time for Pfaff Sewing Center, Neenah Exclusive fabrics, sewing machines and full line of sewing supplies and services Some sewing experience desirable Apply at Wis State Employment Service 120 E Wisconsin Ave, Neenah or 427 W College Ave, Appleton

SALESMAN — to sell home improvement products locally No experience needed, complete training program A wonderful opportunity for the right man Salary plus commission All company benefits Struensee Manufacturing Co Call 2 9017 or Oshkosh 235 5030

SALESMEN—Are you prospecting or selling? High type men needed to sell Great Ideas Progrom direct leads Re 9 1788

TELEPHONE DIRECTORY
ADVERTISING
SALES POSITIONS
FOR WOMEN

Immediate employment opening selling TELEPHONE DIRECTORY ADVERTISING by telephone dignified employment with excellent earnings opportunity Sales aptitude and good telephone voice essential Comprehensive training with generous expense allowance provided and company Pension Plan

Our company is nationally known, established in telephone directory advertising more than 54 years

Write H C Evans Division Manager, L M BERRY AND COMPANY, 703 S Buffalo St, Warsaw Indiana

We shall need a brief outline of your business background, present earnings All information treated confidentially Include address and telephone number in first letter

Interviews by appointment.

WANTED
Neat, courteous, married men to help out on chemical route Direct contact Phone 739 2509 after 6 p m

WOMEN — Can you use extra money? Have spare time? Call us about an interesting and profitable career with Viviane Woodard Cosmetics, PA 2-1058

EMPLOYMENT WANTED 24

APPLIANCE SALESMAN—wants store job Large and small appliance, T V and sewing machine experience Call 9 4387 anytime

MARRIED MAN — With family, would like job as farm operator Experienced in farming. RO 6-5146

FINANCIAL

BUSINESS OPPORT. 26

GOING POPCORN STORE
Will sell as a complete store or will sell equipment only Ready to re-open at Valley Fair Shopping Center Contact J A Leaf, 677 Washington St, Winona, Minn

FINANCIAL

BUSINESS OPPORT. 26

A GOING BUSINESS
TAVERN—In Little Chute, recently remodeled Has 3 bedroom living quarters Extra store income Now showing high gross income Terms available. Contact
Lambert Walters ST 8 45552.
Representing
PETER G WENDT
Real Estate
Clintonville, Wisconsin
Residence — RE 3 8363

LUCRATIVE OPPORTUNITY
Located in Northcentral Wisconsin resort area New cocktail lounge for sale by owner Luxurious living quarters including living room with fireplace three bedrooms air conditioned Owner has other interests Generous terms to right party Information and brochure available upon request. Write Box H 13, Post Crescent

RESTAURANT — Downtown Appleton, ideal location Buy direct from owner For details contact Mr Koepke at the SPUDNUT CAFE, 347 W College Ave

RURAL PERMIT STORE — With soda fountain Available June 1st in Poy Sippi Small inventory, reasonable rent Pleasant apartment Contact Mrs Emma Thomas Poy Sippi

SMALL RESTAURANT
Downtown Appleton
Call RE 3 9908 for appointment

TAVERN FOR SALE — The best spot in town Steve Luzinski, 606 S Main, Colby, Wis

MONEY TO LEND 29

HOME IMPROVEMENT LOANS
Make Those Needed Improvements For Money Contact
CITIZENS Loan & Investment Co
"MONEY IN MINUTES"
$50 to $5 000
Loans For Any Worthy Need
326 E College Ave Ph RE 3 6669

MONEY TO LOAN—On 1st mortgage Private party Write Box H 22, Post Crescent

Peoples Credit Corp.
123 S Appleton St RE 3 5573

SAVE MONEY ON
YOUR NEW CAR

Amount Financed	24 Payments	36 Payments
$1 000	$45 84	$31 95
1,300	59 58	41 52
1 550	71 04	49 51
2,000	91 67	63 89

1st NATIONAL BANK
of Appleton
Ph 9 4141
Member Federal Deposit
Insurance Corporation

WANTED TO BORROW 30

$4000—for 18 months Will pay 10 per cent interest Very sound security Write Box H 20 Post Crescent Neenah.

MERCHANDISE

GOOD THINGS TO EAT 32

BEEF SIDES
Black Angus Corn Fed 40c lb
COENEN PACKING Ph 4-3504

Save Up to 50 Per Cent
On Surplus and Day Old Bakery Always large variety for selection
ELM TREE BAKERY, 9 3111
308 E Johnson St & 3300 W College

DOGS, CATS, PETS 33

BASSET HOUND PUPS — A K C reg Gene Starchaska, Bear Creek Manawa 596-3363

BASSET HOUND
6 weeks old
A K C Call 2-3537

FRENCH POODLES — White Toy & miniature At Tanks, 705 S Outagamie, RE 4-3347

GERMAN SHEPHERD — A K C. reg 4 yrs old Housebroken, From a line of champions RE 9-5247 after 6

GERMAN SHEPHERD PUPS
6 weeks male, ST 8 3191

PARAKEETS—(2) Green Yellow
With cage and food
RE 9 2559

POMERANIAN PUPS
Poy Sippi 987 2726

POODLE PUPPIES—A K C standard One brown, one black Males 8 wks These are fun puppies! Scheurells, 1717 27th St, Two Rivers, Wis Ph 793 0752

POODLE PUPPIES — (2) A K C reg Silver 4 mo old Male and female Wausau 1-715-842 3630

POODLE — Silver Miniature
A K C registered
5 mo old RE 4-4332

LAWN, GARDEN NEEDS 34

A 1 BLACK GROUND
Shredded No lumps no waste, 11 yds $19 6 yds $11
VAN HANDEL SAND & GRAVEL
Ph RE 4 1272 or 3 4272

A 1 LAWN MOWER REPAIRING
All types, rotary hand reel Expert sharpening any make Free pick up and delivery ED CALMES & SONS IMPLEMENT CO 712 E Summer St RE 4 1981

"A-1" LAWN MOWER TUNE UPS
All Types Rotary Reel Hand
"Authorized Jacobson Service"
Parts in Stock Service Guaranteed
SINDAHL S PAINT & HARDWARE
519 W Wisconsin Ave Ph 3 1525

CONDITION YOUR SOIL with
Dried Cow Manure $2 bag
WISCONSIN RENDERING CO
Across from 41 Outdoor Theatre

EXPERT SHARPENING
of Reel, Rotary and Hand Mowers
Power Mower
REPAIR SERVICE
Complete Tune up plus
STEAM CLEANING
FREE PICK UP AND DELIVERY
APPLETON
LAWN MOWER
1224 W Wis Ave RE 4 8671

LANDSCAPING
Contact us now for your Landscaping and any plantings or planting materials
Van Zeeland Nursery
—OPEN DAILY TILL 9 p m—
Hwy 96 Dial ST 8 1051
Between Little Chute Kaukauna

SHADE TREES—25 Varieties
FLOWERING Crabs—20 Varieties
SHRUBS—126 Varieties
VINES—14 Varieties
TREES—Apple Pear, Plum, Cherry Complete Selection
ROSES — Climbers, Floribundas Teas Grandifloras
STRAWBERRIES
RASPBERRIES—Black and Red
EXPERT PLANNING SERVICE
McKAY NURSERY
Darboy Ph RE 3 8223

SIMPLICITY and JACOBSEN
LAWN EQUIPMENT
PAUL S LAWN & MARINE
Open Evenings till 9 p m
Hollandtown Ph RO 6 2039

WE REPAIR — Lawn & Garden equip Chair saws, etc WALLY s LUNCH, Sherwood 989 1843

ARTICLES FOR RENT 36

CHAIN HOIST Torque Wrenches Paint Spray Equipment Wallpaper Steamers, Luggage Carriers Tow Bars, Trailers and Trailer Hitches
UNITED RENT-ALLS RE 9 1843

ARTICLES FOR SALE 37

CAMERA — Yashica Penta J 35 mm single lens reflex F2 0 lens List $129 With case, flash filters, $75 Enlarger, dryer, other dark room equipment complete $90 Heathkit FM and AM hi fi tuners, $30 apiece Write Box H-17, Post-Crescent

MOTHER OF PEARL
TOILET SEATS $5
BARON PLUMBING SUPPLY
1334 W Wisconsin Ave Ph 4-2746

PLAYPEN — Stroller, teeter babe, infant seat, car seat RE 4 9469

RALEIGH PRODUCTS
For sale at wholesale prices
1003 Draper St, Kaukauna

SEAT COVERS — All cars First quality fiber $10 Saran plaid or plastic $15 Phone ST 8-1116

SOAP NEEDS—Save to 40 per cent! KAO Soap Store 3130 W Wisconsin open daily 12 noon to 9, Sat. noon to 6.

MERCHANDISE

ARTICLES FOR SALE 37

STAIR MOTOR DRIVEN ELEVATOR CHAIR — 407 Depot St, Kaukauna RO 6-4593.

STERLING SILVER — 8 place setting, 8 serving pieces. New. Cost over $650. Sell at ½ to first offer

COOKWARE — Wearever Aluminum, complete set, includes turkey roaster, ricer — Never used. Cost $280, first $135 offer takes it. Private party RE 4-9745

USED AQUARIUMS
Ph PA 2 7397

USED WELDERS
Screens and Storms ST 8-4811

HEATING EQUIPMENT 38

Bard Heating and Cooling
Free estimates Ph PA 2-3653
MENASHA SHEET METAL

STORE SPECIALS 39

0 0 0 0 0 0 0 0 0
"APCO"
Your Gas Appliance Dealer
APPLETON APPLIANCE CO.
339 W College Ave.
Phone 3-8744
0 0 0 0 0 0 0 0 0

Cottage Specials
—APPLIANCE—
ROPER Gas Range $55
FRIGIDARE Apartment Size Refrigerator $55
FRIGIDARE electric range $35
G E electric range Clean $55
M W Refrigerator $45
WESTINGHOUSE Automatic Washer $55
FRIGIDAIRE Dryer $45
—TELEVISION—
RCA Table Model on stand $35
RCA 17 Portable $65
RCA Color TV mahogany console $195
AIRLINE Slimline Mahogany Console 21" With new "Pic" tube $95
McKinley Sales Inc.
531 W College Ave Ph 4-7166

DISCOUNT PRICES!—On all soap SOAP CORNER STORE 825 W Lawrence, open 1 to 5 30 Mon and Fri til 9

DRUCKS ELECTRIC
234 Main St Menasha
PA 2 6441

FRIGIDAIRE MAYTAG—GE
TAPPAN—HOOVER
"Genuine Factory Parts"
—GUARANTEED SERVICE—
Factory Trained Service Men!
H C PRANGE CO

GOODWILL BUDGET STORE
Outfit your family for pennies instead of dollars We are now open evenings Mon Thurs and Friday until 8 30 p m
Hwy 47 N of Menasha
Ph RE 4 2687

KAUKAUNA BARGAIN CENTER
Buy Sell and Trade New Used
215 W Wis Kaukauna Ph 6-2412

LIMITED TIME SALE!
Gerber
UNFINISHED HARDWOOD LEGS
20% OFF!
Easiest way to make or remake smart furniture! Use flared or straight! Smoothly sanded ready for finishing Self leveling brass ferrules! Sets of 4
4"—Reg 2 89 ...... 2 31
6"—Reg 2 98 ...... 2 38
8"—Reg 3 49 ...... 2 79
12"—Reg 3 98 ...... 3 18
14"—Reg 4 49 ...... 3 59
16"—Reg 4 89 ...... 3 91
18"—Reg 4 98 ...... 3 98
22"—Reg 5 29 ...... 4 23
28"—Reg 5 49 ...... 4 39
20% OFF on Gerber Wrought Iron Legs
SCHLAFER'S
Complete Builder's Hdwe Dept.
115 W College Ave
Appleton Wis

MAYTAG Deluxe Washer and Dryer
$135 Pair
Fully Guaranteed
WESTINGHOUSE Laundromat and matching dryer
$39 Pair Good Appearance
And Working Condition
APPLETON MAYTAG CO.
305 W College Ave 3 2181

PORTABLE TYPEWRITERS
ALL MAKES — EASY TERMS
Fox River Office Equipment
110 W Wisconsin RE 4 2685

10 lbs T S T $1
Water Softener and Cleaner
VALLEY SOAP CENTER
403 Racine, Menasha PA 5-2629

HOME FURNISHINGS 40

AMERICA'S
LARGEST CARPET MILLS
have authorized us to sell their slightly imperfects
You SAVE ½
on all newest colors and patterns
CARPET SECONDS
601 N Morrison St
Open
Mon, Wed Fri 9 9
Tues Thurs, Sat 9 5

BEDROOM SUITE — Brand new Just shipped from Ohio (Kroehler designers) Box spring and mattress 1701 S Outagamie

BEDROOM SET — 3 piece
Vanity Bed, Chest
RE 3 8743

CLOSE OUT — One Lot
LOUNGE CHAIRS 50% OFF
RILEY FINE FURNITURE
217 W Wisconsin Ave Ph 3 9713

DAVENPORT Maple dropleaf table BRYANT'S RESALE, 647 3rd, Menasha 2 8917

DINING ROOM SET — Lime oak 8 chairs Matching buffet large framed mirror Good condition PA 5-2800

FURNITURE & MISC Moving! Starting Fri evening RE 3-5111

KITCHEN SET—Used 5 Pc Maple
VERKUILEN FURNITURE
Little Chute Ph ST 8 1841

WARD WEEK SALE
4 pc bedroom set in Pecan with bookcase bed Reg $199 95
SALE! $149
also
3 complete rooms of fine furniture and carpeting, complete for less than $4 per week
MONTGOMERY WARD
Appleton

WOOL
BROADLOOM CARPET
12 ft widths
FIGURED AXMINISTERS
8 patterns,
Special $5 95 sq yd installed
THE CARPET SHOP
506 W College Ave

$20 for Your Old Mattress
on New "Wonderest" mattress or spring starting at $49 50 Your price starting at $29 50 with trade in 5 year guarantee.
GABRIELS

RUMMAGE SALES 40A

A YOGI TRI-Y SALE — 719 W Spencer, basement Fri - Sat, 9 to 8

CLOTHING—MISC ITEMS
Monday through Wednesday
9 a m to 8 p m
1007 E Byrd St Appleton

DON'T MISS RUMMAGE SALE—Misc items Fri Sat April 10 & 11 2105 N Appleton

GIRLS AND BOYS CLOTHING
1000 E Pacific St
Mon & Tues

HUGE 10 FAMILIES — Fri-Sun N Meade St. 2nd house on East Side Past Broadway Drive Clothes, toys, maternity, etc

SAT & SUN—1 9 p m Children's summer clothes Adult clothing Furniture 2104 N Alvin

IF IT CAN BE SOLD — A Post-Crescent Want Ad will sell it.

MERCHANDISE

APPLIANCES, HI-FI, TV 41

APPLIANCES — Used
WIS MICHIGAN POWER CO
Customer Service Center
DRYER, Hamilton $39 50
Automatic Washer, Norge $59 50
RANGE, G E $49 50
LANGSTADT'S INC
233 E College Ave Ph 4-2645

ELECTRIC RANGE — G E 40" Automatic push button Grill 3 years old PA 5 3645

ELECTRIC RANGE—Used
And Refrigerator
Phone RE 3 1757

ELECTRIC STOVE — 4 months, Kenmore 4 burners

REFRIGERATOR—Imperial 15 cu. ft, yellow, frost-proof
RE 9-5242 after 5 p m

RANGES Electric $19 up
RCA Consolette TV New pic tube
REFRIGERATORS used $29 50 up
HOME APPLIANCE CO
507 W College Ave RE 3-4406

REFRIGERATOR — Used 10 yrs old Excellent condition PA 2 3026 evenings only.

SEWING MACHINE Brand New $39 95 Has forward and reverse, built in light, patch o matic, darn - o - matic, automatic darn feed
TRUDELLS, VALLEY FAIR

SEWING MACHINE—New Portable Zig Zag Makes buttonholes, sews on buttons, monograms $89 95. House of Viking, Ph 3-1785

VACUUM CLEANER — Electrolux complete set of attachments 1 year guarantee $19 95
NORTHERN SWEEPER 5-4410

VOICE OF MUSIC
Phonographs — Tape Recorders
BOOTS RADIO & TV
Little Chute Ph ST 8 1289

WASHER and DRYER Combination—Used Philco Bendix Excellent Condition 60 Day Guarantee $89 50
VAN VREEDE TV & APPLIANCE
Little Chute Ph ST 8 4143

WATER SOFTENERS—Fully automatic $75 Manuals — from $15 Phone PL 7-5440

WATER SOFTENER—Fully automatic Fiberglas tank Brand new $145 7-5819

WEARING APPAREL 42

FORMAL & BRIDAL GOWNS
For Rent — Lovely Selection
By appointment RE 4 6754

WEDDING DRESS
Small size RE 4 9469

MUSICAL MDSE. 43

ALWAYS $AVE
AT
KEN'S PIANO MART
924 N Meade St
Appleton
SPINET New, 88 note $399.50
GUITARS, new & used from . $16 95
LOWREY ORGAN, Used SAVE $400
(Must sell this organ)
Rent A Piano $9.75 a month
Tuning & Repair
Open Daily 1 - 9 SAT 11 - 5
Call RE 4-4300 Anytime

BUY NOW AND SAVE
ON SPINET PIANOS
AND ORGANS
Pianos originally $795, reduced to $495
Organs originally $695, reduced to $295
LAUER'S — RE 3-8916
1358 W Prospect
Appleton Wisconsin

CASH FOR USED PIANOS
Write Hooper Music Co., Manitowoc

New MAGNAVOX
ORGAN $495
SCHULZ MUSIC Inc
308 E College Ave Ph 4-1454

ORGAN New Lowrey—$495
Guitars—$14 95 up Lessons Offered
HAGER MUSIC Open Eves
Across from Valley Fair 4 3753

PIANO — used electric portable
HEID MUSIC CO
308 E College Ave 4-1969

SPINET PIANO — Winter
Blond $300
RE 4 0238

BOATS—ACCESSORIES 44

BOAT Fiberglassing Cloth and Resin Tapes Cements Boat Sun dries Any quantity Free instructions. Best Prices Dealers invited GEO J HOFFER GLASS CO 613 W College

BOAT — 15' Carver 40 h p Evinrude motor New trailer Will sell reasonable RE 3-7182, 1719 N Owaissa

BOAT — 14' Larson 35 h p Evinrude motor Trailer and accessories PA 2 8205

CRUISER — 21' Lone Star Cabin 2—35 h p Evinrudes and trailer $850 5-5167

Drive A Little, Save A Lot
*Starcraft, Carver Boats
*McCulloch Evinrude Motors
*Tee Nee Boat Trailers
PAUL S LAWN & MARINE
Open Evenings till 9 p m
Hollandtown Ph RO 6 2039

FISHING BOAT—14 ft Thompson Excellent condition Near Greenville PL 7 5250

HOUSEBOAT
$1095 RE 3-1214

JOHNSON MOTORS — Aero Craft, Larson, Mirro Craft & Traveler Boats and Canoes, Trailers and accessories
ED'S BOAT SALES
2206 S Oneida St

MERCURY 40 H P Motor
STARCRAFT Dart 14 Boat
TEE-NEE 400 lb Trailer
Spring Special $1 195 Complete
Daily 7 30 5 30 Friday 7 30 9 00
KARLS CORPORATION
Stockbridge Ph 439 1212

MOTOR — Mercury 25, 18½ h p, in excellent condition Will sell or trade on 35 or 40 h p motor PL 7 5820, RE 4 2580 eves only

RUNABOUT — 14 Aluminum
Reg $474 NOW $350
MONTGOMERY WARD
Appleton

RUNABOUT — 14 Many extras 18 h p Johnson electric A 1 shape RE 3 7947

—— SEA ——
WEBER & PERSONS MARINE
1131 N Badger Ave, Appleton
Phone RE 4 2084

WE HAD A FIRE!
Terrific savings! Mercury, Trailcar, Travler & Mirro Boats
SPORTSMAN EQUIPMENT
Hilbert, 9 9 daily, Sun 9 - 5

1964 CHRYSLER MARINE
V 8 190 h p $1150
V 8 210 h p $1190
with Hydraulic reverse
26 Steel H s ready for cabin & motor $1998
17' Cruiser, 40 h p, Trailer
NORTH WEST STEEL CRUISER CO
4326 W Mich Ave
Manitowoc, Wis

19' CRUISER — Dorsett 1962 75 h p Johnson Gator Tandem trailer RE 3-8639

SPORTING GOODS 44A

CAMPING TRAILERS
Sales & Rentals
Camping, Fishing, Barbecue & Picnic
Tents & Supplies
WIRTZ'S 508 W Wis Ave 3 5041

CAMPING TRAILERS — Trade Winds See them on display at Babb Camper Sales & Rental, 1901 S Carpenter St Ph 3-3880

GOLF CLUBS — with bag and cart Good condition 8 irons 3 woods RE 4 9091

YOUR BEST BET—A Want Ad

THIS FUNNY WORLD

"How long do you think before they're broken in?"

MERCHANDISE

BUSINESS EQUIPMENT 45

CLOTHING STORE FIXTURES — Wall Cases, Show Cases, Tables, Over Counter units, Glass Shelves, Mirrors, racks all at sacrifice prices Now at 112 North Main St, Brillion, Wisconsin

OFFICE DESK — Mahogany 34"X 60' Also Executive-Type Swivel Chair to match Both in excellent condition RE 3-4483 between 8 and 4 30

POPCORN STORE EQUIPMENT—Complete, located at Valley Fair Shopping Center Contact J A Leaf, 677 Washington St, Winona, Minn

BUSINESS MATERIALS 46

PLYWOOD — Including Panels, various sizes Oscar Friedman, 1505 N Richmond St

WINDOWS — (6) picture Ideal for cottage Approximately 5 X6 $25 each Can be seen at Harry H Long Warehouse, 1001 S Douglas St, Appleton

CONST. EQUIP.—TOOLS 47

AIR COMPRESSOR with 5 h p gas engine and 30 gal tank Phone 984 3434

FUEL, WOOD, OIL 48

Dry Fuel Wood
ALSO SAWDUST AND SHAVINGS
KNOKE LUMBER CO RE 3-4483

WANTED TO BUY 50

HARLEY DAVIDSON 125
Reasonable
PA 2 2310

PORTABLE CEMENT MIXER
Used, Wanted in good condition
Phone RE 3 0568

SPINET CONSOLE
Or Small Upright
RE 3 1266

M'BILE HOME WANTED 52

MOBILE HOMES Used
"WANTED TO BUY"
SCHULTZ MOBILE HOME SALES
S. of Appleton Hwy 10 RE 4 4394

MOBILE HOME SALES 53

HOUSE TRAILER 10'X50' Excellent home, or particulary suitable as cottage home Reasonably priced Phone RE 9-3015

LAU S LAKEVIEW PARK & SALES
Rollohome 10 12 & 20 wide
BE 1 3251 Hwy A, N of Oshkosh

MARATHON MOBILE HOME
10 x45' In good condition
Reasonably priced Phone RE 4 6585

MOBILE HOME
10'X50' PA 5-4656

NEW AND USED MOBILE HOMES
8, 10 12 and 20' Wides
Budget Priced On Display
HICKORY LANE PARK & SALES
Little Chute off Old 41 8 4561

NEW 12'x60 — Mobile home and lot Furnished For rent or sale RE 4 9792

PEERLESS 45 X 10 $2950
TRAVEL HOME 32 X 10 $2250
DETROITER 35 X 8 $1550
"GOOD BUYS" on All New Homes
Now OPEN for your Inspection
SCHULTZ MOBILE HOME SALES
S of Appleton, Hwy 10, RE 4-4394

SHASTA TRAVEL TRAILERS
Mobile Homes, 10' x 12' wide up to 64 ft long—1 2, 3 bedrooms
NORTHEASTERN MOBILE HOMES
Green Bay Hwy 141 Wis

STEENBERG MOBILE HOMES
Travel Trailer Headquarters
Avion Pathfinder — 20 models to select from 13½ to 30 More quality for your $$$$$ Mobile homes, best in the Midwest! Detroiter, pathfinder, Schult, and Vagabond Discounts now!
HWY 41 North
Fond du Lac, Wisconsin
Call 922-2215 to save money

1964 NEW MOON 10'x50' 2 bedrooms, front kitchen Completely furnished $4,500 Financing can be arranged Ph 4 8932, Eves 4 8331 or 9-4079

1963 ACTIVE — 10'X50'
$1000 Less than list price
Many extras RE 3 1112

1961 10 x55' Like New $5250
1961 10'x55' 3 bedroom $4300
1962 10'x45' 1 bedroom $3750
CIRCLE ACRES
4601 E Wis Rd Ph 4-9090

1957 LIBERTY 40'X10' 2 bedrooms Completely furnished Moving from state Must sell Immediately PA 2 1056 after 4 p m

$49.02
per month for your own 2 bedroom home, completely furnished delivered and set up
"WE SELL QUALITY
AND GIVE SERVICE"
LIEBZEIT MOBILE HOMES
Hwys 41 & 10 Ph 4-5000

MOBILE HOME—RENT 54

MOBILE HOME
2 Bedroom for rent
SCHULTZ MOBILE HOME SALES
S of Appleton Hwy 10 RE 4 4394

REAL ESTATE—RENT

ROOMS FOR RENT 56

ACROSS FROM APPLETON THEATER — Rooms with kitchen privileges The Redwoods RE 3 0426 or 4 3123

APPLETON MEMORIAL HOSPITAL — Area Large pleasant room for 1 or 2 employed women 4 9463

APPLETON ST N —Close in,
Large room for 1 or 2
Call RE 4 9501 or 3 9088

BENNETT ST, N 830 — Room for 1 or more girls kitchen privileges, close to Zwickers

COLLEGE AVE W 730½
Rooms For Gentlemen
Inquire

COURT HOUSE AREA — Room for gentleman References RE 4 2925 after 6

FOUR BLOCKS FROM AAL — Room some cooking optional Private entrance, outside door 4 9749

MENASHA — 413 Broad St
Large Modern Sleeping Room
PA 2 7246

MENASHA — Room for gentleman, on bus line Call PA 2-7235

NEENAH — close to downtown 2 sleeping rooms for gentlemen 1 suitable 2 men Parking Call 5 3596

NEENAH — Close in Pleasant room for employed gentleman Parking Phone PA 2-2651

SIXTH ST — Girls Kitchen laundry TV living room furnished Parking 3-5315 3-2957 3 6927

WASHINGTON ST, W 324 — Sleeping room for employed gentleman Call RE 4-1626

WISCONSIN AVE, E —Furnished room for gentleman Living room and kitchen privileges. Free TV Phone 4 9193

WISCONSIN AVE W — Girls to share apartment everything furnished $7 50 week Ph 4-3262

HOUSEKEEPING ROOM 57

STATE ST, N 218 — Lower light housekeeping apt Furnished for one RE 4-2939

REAL ESTATE — RENT

APARTMENTS, FLATS 58

A BLOCK FROM ST MARY'S Church — Clean lower 4 rooms and bath RE 4 2155

A CONVENIENT LOCATION!
Brand new 2 bedroom apt. Furnished or unfurnished Garage Few minute drive from College Ave RO 6-1982 after 6

ACROSS FROM APPLETON THEATER — 1 or 2 room apartments The Redwoods RE 3 0426 or 4 3123

A MODERN APARTMENT
4 room and bath upper
Garage Porch $75 4-1137

APARTMENTS — New
1 block south of St Elizabeth Hospital All brick — sound proof, 2 bedrooms, carpeted living room, drapes, tiled bath with shower, Across from bus stop Now renting, $100 Inquire 237 E Calumet St

APARTMENTS
New deluxe 2 bedroom apts in all brick building Carpeting One block off E College Ave $85 RE 4-0630

APARTMENTS
One and 2 bedroom furnished or unfurnished, from $75 to $150
GARVEY AGENCY 4 7111

APPLETON ST, N 1728½—Exceptionally nice newly decorated apartment, 1 bedroom, large living room, spacious closets, full bath, kitchen with stove Garage Hot and cold water RE 4 3264

APPLETON ST, N — Close in, furnished & Unfurnished apts, utilities RE 4-9501 or 3-9088

APPLETON ST, N — 3 room furnished Heat, water included Garage RE 3 6229

APPLETON ST, N 517
Clean furnished 2 bedroom apt.
Adults only RE 4 8130

Before You Rent
your apartment, see Geo Langenhuizen Why pay high rent? We have ultra-modern 3 rooms and bath Heat and water included Private laundry room Priced from $75 to $85 monthly Ph 4 5413

BREWSTER ST, W 318—Lower 4 rooms, bath Heat furnished Available April 20 RE 4 5065 for appointment

COLLEGE AVE E 125½—Furnished 3 bedroom apartment, Air-conditioning—Modern $90 Call RE 3 8023

COLLEGE AVE, W 422 — Air conditioned apartment for working girls Phone RE 3 3938

COURT HOUSE AREA—2 bedroom Heat, stove, refrigerator, hot water included RE 9 2544

DELUXE FURNISHED LOWER
Garage, nice lawn, very clean
RE 4-4470

DIVISION ST N —Redecorated upper flat, 3 rooms, bath, storage, water, heat, lights, garage Adults RE 3-5382

DREW ST, N 543 — Girl wanted to share furnished apartment RE 9-5011 after 5 30

FRANKLIN ST E—Girls, 1, 2, 3 or couple, furnished apt like new, utilities, clothes dryer RE 3 1312

Greenbriar Apts.
NEENAH
(Across from new Marathon office)
NOW RENTING
Each has carpeted living room & bedroom, range, refrigerator
$75 per month or
$95 with new furniture
(1 furnished unit ready for your inspection)
TOWN & COUNTRY
REALTORS
PA 2-2821 or PA 5 4545

GREENVILLE AREA — 3 bedroom duplex Garage and garden Also smaller apartment Ph PL 7-5318

KAUKAUNA — 5 room apt Inq Ideal Cafe, 136 E Second, Kaukauna No calls please

Kimberly New Apartment
1 block E of Appleton Furnished ultra modern 2 bedrooms, living room, bath, dinette and kitchen garbage disposal, locker, washer and dryer Carport Available now Call RE 4 3951 or RO 6 4763

LITTLE CHUTE—828½ E Main Upper 2 bedroom furnished apt Light and water, heat, furnished $80
Lower 2 bedroom apt Unfurnished 828 E Main Little Chute. $55 Phone ST 8 2936

LITTLE CHUTE
2 Bedroom Lower Furnished.
RE 9 2413

MADISON ST, S—(St Elizabeth area) Nicely furnished 3 room lower Heat, hot water, basement PA 2 6930

MEADE ST, N—4 room upper including heat water and lights Adults $65 SENSE AGENCY, 4-5714 or 4 5559

MEADE ST, N 1418 — Upper 3 rooms, bath, garage, basement, excellent location ST 8 2589

MEMORIAL ARMS—700 S Memorial Dr Just 2 left Immediate occupancy Brand new one bed room luxury apartments, spacious living room, kitchen, bath, shower Includes carpeting, drapes, refrigerator, electric stove, disposal, heat and hot water, janitor service, storage $115 RE 3 3557 or 9 1106

MEMORIAL HOSPITAL AREA—Deluxe 2 bedroom Adults RE 4 5721 Ext 211 4-7570

MENASHA — 436 Nicolet Blvd Excellent island location 2 bed room lower Separate utilities Garage Available now $90 PA 2 5696

MENASHA
4 Room Upper Apartment
Heat, Hot Water PA 2 6698

MENASHA — Upper furnished apt Suitable for 2 adults All utilities PA 2 5864

MENASHA—Waverly Beach—2 bedroom upper flat, inside stairway PA 2 0273

MENASHA—modern furnished 3 room apartment Utilities furnished 2-6931

MORRISON ST, N 803—Furnished 1 bedroom, suitable for 2 girls Private entrance RE 3 4320 after 6 p m or Sat and Sun

NEAR MILLER ELECTRIC CO — Light airy 3 room upper apt Heat, water furnished $85 RE 4 2912

NEAR XAVIER—New 2 bedroom, carpeted living room, garage, $105 RE 3-1447 or RE 3-8550 eves

NEENAH
ADMIRAL APARTMENTS
Congress at E Cecil
Deluxe 1, 2 and 3 bedroom apartments Janitor service.
FOX CITIES REALTY
REALTORS PA 5-2052
Steve Di Loreto, Mgr RE 4-6493

TO RENT TO FIND, To Get results of any kind Use Post-Crescent Want Ads

REAL ESTATE — RENT

APARTMENTS, FLATS 58

NEENAH — Large 2 bedroom duplex apartment Full basement. 1085 Holly Ct. Available May 1. $95
JIM TEMBELIS
Rentals 2-0039 Insurance

NEENAH'S FINEST
Lower 2 bedroom apt Washing, drying facilities Disposal Garage. Separate utilities. $110. PA 5-4983

NEENAH — 2 bedroom modern apartments. Rent $75 a month for tenant who will perform minor janitor service Call 5-3916 After 6 p m. call 5 3610

NEENAH downtown — 2 bedroom upper, heated Oven, range, built ins $75
CHARRON REALTY 2-0651

NEENAH—324½ Harrison 4 rooms and bath Garage Private entrance Available April 1 For appointment call PA 2 6552

NEENAH — 1960 Marathon Ave. Very nice upper 1 bedroom apt. with private basement and garage RE 3 1548

NEENAH — 3 room upper, good condition Gas heat Available now 2 1932.

NEENAH — near Hospital Apartment for 1 2 furnished rooms and bath lower 2 7039

NEENAH — W side 3 bedroom ranch type duplex with garage Separate utilities $90 Call 5-1263

NEENAH—choice, spacious 2 bdrm apt L shaped living-din room $95 Immediate occupancy 2 0125

PROSPECT ARMS
New deluxe apartments at practical price One bedroom units, air conditioners, stove, and refrigerator, off street parking 306 W Prospect Ave. Close in, downtown Appleton. RUSS LESPERANCE REAL ESTATE, 133 E. Wis Ave. 9 1291

RANKIN ST N
Upper 4 Rooms and Bath
Inquire 1919 S Oneida St

RICHMOND ST N 211—Deluxe modern 2 bedrooms Heat and water, refrigerator, stove carpeting furnished $115 RE 4-2032, or eves RE 3-4114

SOUTH RIVER ST E 424—Upper 3 rooms, bath, heat, light, water, stove furnished Adults RE 3-7472 after 7 p m

STATE STREET, NORTH
3 bedroom upper $85
Modern kitchen and bath.
LAW REALTY 3 8777

STATE ST N —Modern up apartment, 2 bedrooms heat water, disposal incl RE 3 9116

STATE ST, N — Modern lower 2 bedroom Garage Partly furnished Adults RE 3 8764

STORY ST, S — Redecorated 2 bedroom duplex, garage Adults prefered RE-1758

Sunny Acres Town Houses
These elegant apartments feature 3 bedrooms upstairs complete privacy in each apartment See manager on premises or phone 9 1291
Furnished Model Open
SAT & SUN. 1 to 6 p m.
Just southeast of Calumet St. and Kernan Ave, Appleton. Watch for signs RUSS LESPERANCE REAL ESTATE 133 E Wis Ave 9 1291

THIRD ST, W — Furnished 3 room lower with garage Heat, water, light RE 4 7053

WISCONSIN AVE, E — Upper apartment, heat hot water furnished ideal for newly weds RE 4-1753

WISCONSIN AVE, W — Upper 2 bedroom Heat, hot water, garage furnished RE 3-4165

210 N SUMMIT
Deluxe 1 bedroom apartments Range and refrigerator Heated and with sound control Air conditioned Call RE 9 2718

HOUSES FOR RENT 60

FIFTH ST, W 315 — 2 bedroom home on 1 floor Garage $80 Ph RE 3 7232

FRANKLIN ST, E —Near Edison School and bus line 3 bedroom home Oil heat RE 3 5155

MASON ST, N 913 — Small 4 room home Garage Oil heat Stove & rerigerator RE 3 4370

MENASHA Dunning St — 3 bed room home Carpeted Double garage $135 RE 4-7570 or 4-5721, Ext 211

MENASHA—910 Tayco St Drive 2 bedroom home Available May 1 PA 2-9046

NEENAH — 3 bedrooms, family room with fireplace, 1½ baths, garage, large lot $110 PA 2-3600

NEENAH, WEST OF—2 bedroom duplex Large rooms Garage Basement $90 RE 4 6030

NEW RANCH DUPLEX
E Harrison St, Deluxe 2 bedroom, G E built ins disposal, sound controlled, private entries Garage RE 3 5129

OWAISSA ST, N 1206—7 room (4 bedrooms) Oil heat Garage Available April 15 RE 4 5661

PACIFIC ST, E 1004 — 2 bedroom modern home Newly decorated, fireplace, gas furnace with hot water RE 3-5080

ST PIUS AREA—Ranch style 3 bedrooms Attached garage Responsible party Available May 1st $125 317 W Marquette St, Appleton Write to G E Fickelton, 3600 S 79th St, Milwaukee, Wisconsin

WISCONSIN AVE WEST—Small, Attractive, Furnished 3 room home Ph 4-3757

SHORE RESORT—RENT 62

LAKE POYGAN — Rent or sale By the season Write H 9, Post-Crescent

WAGNER'S HOUSEKEEPING COTTAGES—Lake Sharon, Wautoma Wisc Write 619 OTTER, Oshkosh, Wis

BUSINESS PROPERTY 63

APPLETON ST N — Paneled offices or shop space. 150 to 2000 sq ft Reasonable RE 4 9501

TO FILL AN EMPTY PURSE rent an empty room with a Post-Crescent Want Ad

REAL ESTATE — RENT

BUSINESS PROPERTY 63

BUSINESS PROPERTY
W. WISCONSIN AVE, 15'X30' frame store bldg. Ph. 4-6161 or 4-5000

COMMERCIAL LOT FOR RENT
W Wisconsin Ave, 80'X150', black top and gravel surface, ideal for used car lot or similar business
LONG, WIECKERT
& KAREL
Eve Ruth Larson, RE 3 8550
1011 W College Ave Ph RE 4-1447

Floor Space—1100 Sq Ft
Ph RE 3-9317

MENASHA—Broad St 3 rooms plus reception room and bath Heat included $75 CHARRON REALTY, 2-0651

NOW LEASING
store, office, or storage space. Highway 41 and BB RE 9-1234

OFFICE SUITE—3 Room Suitable for any professional business Plenty of free parking Fine location at 1713 S Oneida St near St Elizabeth's Hospital Air conditioning $90 month Also 1 Single Office Ph Office 3 2602, Eves 4 3846

OFFICES FOR RENT
CARL ZUELZKE Realtor
118 S Appleton St
Ph 9 1166 Eves 3 2298

OSHKOSH — 418 Jefferson, across from clinic Business place, at present equipped for beauty salon Main floor Call PA 2-4932

SMALL STORE — 1214 N Division St suitable for office or small business Air Conditioner RE 3-3938 or RE 3-7912

STORES AND OFFICES—New ultra modern Central heating air conditioned Now ready for occupancy Doty Plaza 120 E Wisconsin Ave Neenah RE 3 5706

WISCONSIN AVE, E 120—Small store suitable for offices or small business RE 4 1458, or 4 4702

WANTED TO RENT 65

APARTMENT WANTED — 2 or 3 rooms, unfurnished, near a restaurant RE 3 4936

WANTED TO RENT — 3 bedroom home in Appleton N E side Responsible family Ph RO 6 1135

WANTED 2 bedroom home to rent or buy on land contract St Therese or N S area preferred RE 4 5588 after 5 p m

REAL ESTATE — SALE

HOUSES FOR SALE 66

A
Fine Selection
of 2, 3 4 bedroom
HOMES
VANLEUR
Realtors
637 W Wis Ave.
Office 4 7184
Evenings 3-3373

A Fine Investment
TWO APARTMENT BUILDING
Located on E Harris St Garage, drive, Permanent siding, etc Two private entrances Just $12 000
MILTON J. FISCHER
REALTY
Milt RE 3 6969
Russell Beck RE 4 0227

A HALF BLOCK FROM ST THERESE church 3 bedroom home. For appointment, call RE 3 6836

ALMOST NEW
FIVE BEDROOM Bi-level located in the Town of Menasha Family room 1½ baths, attached 2 car garage New sewer system Included $20 500 Ph PA 2-9496

A LOVELY RANCH
Offered by owner in Kaukauna Stone exterior and attached garage Very spacious lot Beautiful wood panelled walls 1½ tiled baths, dishwasher, carpeting draperies, plus other extra features RO 6 1176

An Exclusive Opportunity
Interested in a new home featuring products never before used in this area? Large discounts resulting in a bargain price to the buyer 2050 2890 sq ft living space depending on plan you choose
NORTHEAST SIDE — Outstanding new 3 bedroom ranch
VICTOR TIMM AGENCY
Builder Broker RE 4 9369

APPLETON
south side, near pool 3 bedroom 1½ story 12 yr old, garage $13 900
3 bedroom ranch, 8 yr old, garage, all improved deep lot $16 500
STIEBS-JOHNSON
Real Estate Brokers 9-3015

APPLETON ST
Conveniently located 2 story, 2 bedroom home close in on north side Living room with fireplace, dining room and kitchen, modern gas heat 2 car garage Price reduced for quick sale
GEO LANGE Agency
106 N Oneida St RE 3 4949

APPLETON S NE SIDE
2 apartment home featuring 2 bedrooms in each unit Will accept mobile home in trade Ph RE 4 2897

APPLETON'S SE SIDE
A real nice 3 bedroom ranch, 1½ car garage Come see a home that is sure to please your family RE 4-3583

REAL ESTATE — SALE

HOUSES FOR SALE 66

APPLETON, 2 miles W of—3 bedroom home, 13 yrs old. Basement. Well, septic system Attached garage. Lot 97X120 Bargain RE 3 6092

APPLETON ST, N. — North of Wis. Ave. 2 story 3 bedroom remodeled home. Large lot 2 car garage $14,900 RE 3 8737

A STEAL
at 721 N Morrison St —5 bedroom or 2 apartment home 2 baths Just $9800 RE 4-7826, Norbert Hardy, Builder.

ATTRACTIVE RANCH HOME
on Appleton's Northwest side. For sale by owner. RE 4-1668

A 4 BEDROOM HOME
1½ story, 2 baths, utility room; oak interior, Full basement; Low taxes North of Little Chute ST 8-1085

A 4 BEDROOM HOME
1½ Story Cape Cod
At 1419 E Dewey
By Owner RE 3 6375

BEFORE YOU BUY
See our 2 bedroom ranch at 1124 Wisconsin Court Many extras Ph 4 1509

BUY DIRECT
FROM THE
BUILDER AND SAVE
Kimberly—Van Daalwyk Plat, 2 new, 3 bedroom, all oak ranch homes Large kitchen and living room, plenty of cupboards, linen and wardrobe closets Priced right. Can be seen anytime
ART WACHTENDONK
Builder — Broker
RE 4-7332

BY OWNER
$22,500 Brick colonial ranch. 3 bedrooms 1½ baths, kitchen with built ins Living room with fireplace Attached 2½ car garage Lot size 90X200 1001 W Cecil, Neenah, RE 4 7859

BY OWNER
Near schools, 3 bedrooms, 1½ baths, den, built ins Extra features Basement has 20'X24' rumpus room, 15 X19' game room Laundry, work shop 70'X140' lot, oil heat RE 4 9745

BY OWNER
New country home north of Appleton $13,500 Small down payment, balance like rent. Ph Black Creek 984-3956

BY OWNER
4 bedrooms 2 car garage 4 blocks from St Pius and Franklin school RE 9 1170

BY OWNER
E Glendale Ave 1½ story 4 bedroom modern home Double garage RE 3 2548

BY OWNER
3 bedrooms; Garage $14 200
South Bouten St RE 9 3063

CLOSE TO SCHOOLS
Small 2 bedroom home, newly painted on outside, near Senior, Junior High, grade schools and park Full selling price only $6900, from owner RE 4 6432 after 6 p m

COUNTRY LIVING!
but city conveniences! This ranch with 2 car attached garage and family room features that "BIG" kitchen you asked for! MLS 1-2 $16,900

NOTHING DOWN!
Just good credit will buy this 1 bedroom Bungalow! Parklike yard Near Miller Electric! MLS 576 $7500
STEINBERG AGENCY
— REALTORS —
3 2393, Eves, Dobbie Robertson 3 5780

E Glendale
Nicely kept 1½ story home with 4 rooms and bath down Room for future bedrooms up. Garage and fully improved lot. Excellent neighborhood. MLS C4 $14,900

Suburban
Rambling 4 bedroom ranch just West of City. 2 natural fireplaces Full bath and powder room. First floor laundry. Full basement and 2 car attached garage. MLS 911 ... $25,500

Dial Office 4-5749
EVENINGS
Joe DeNoble 3-1133
Millie Quella 3-6795
Leigh Hill . 4-7418
DeNOBLE
AGENCY REALTORS
514 E Wis Ave Appleton
Member Multiple Listing

EXECUTIVE HOMES
(5 bedrooms)
1 for $36 000 One for $48 000
MILTON FISCHER RUSS BECK
3 6969 REALTY RE 4 0227

FOR REAL ESTATE Buys Call
CLINTONVILLE SALES CORP
Clintonville Wis

WANT ADS ARE WANT AIDS

USE THIS CONVENIENT WANT-AD ORDER BLANK

To Order Your
POST-CRESCENT
WANT-AD
By Mail

LOCAL CASH RATES

Lines	*8 Days	5 Days	3 Days	1 Day
3	5 09	4 08	3 06	1 25
4	6 53	5 28	3 98	1 63
5	7 84	6 40	4 86	2 00
6	9.41	7 68	5 83	2.40
7	10 98	8 95	6 81	2 80
8	12 54	10 24	7 88	3 20
9	14 11	11.52	8 75	3 60
10	15 68	12 80	9 72	4 00
11	17 25	14 08	10 70	4 40
12	18 72	15 36	11 66	4 80

50c EXTRA FOR BOX NUMBER

Publish my ad as follows:
Publish for________Days
Cash ☐ Charge ☐
Amount Enclosed (if cash)________
Starting Date________
Name________Address________

—HOW TO DETERMINE THE COST OF YOUR AD—

Count an average of 22 letters or spaces per line and refer to rate schedule above for cost Name address and phone number, if included in ad, should be counted as words. If box number is desired, add one line to estimate of lines required.

SAVE $$$ ON THE 8-DAY PLAN*
If ad is cancelled, charge is made only for days used.
—WRITE AD BELOW—

Mail to Want-Ad Department
APPLETON POST-CRESCENT, Appleton, Wis.

NEWSPAPERARCHIVE®
NEWSPAPERARCHIVE®

REAL ESTATE — SALE

HOUSES FOR SALE 66

"ELEGANCE"

PLUS the ultimate in superior construction and "Distinctive" design the only one of its kind in the area), makes this home your best buy. 3 bedrooms. . .2 with built-in chests, carpeted living room and formal dining room, dream kitchen, family room, attached 2 car garage and full basement. Ideal Xavier Area location .. $28,500

Janis M. Robinson
REAL ESTATE BROKER
2702 N. Richmond St.
RE 3-6618 PA 5-4504

FOR SALE BY OWNER
4 bedroom, 2 story home. Closets galore. Attached garage. Near Huntley School. RE 9-2746.

FOUR BEDROOMS
Cape Cod. 1½ baths, 2 car garage. Improved street. Small down payment. $17,900
CJM REALTY
RAY MONTEITH CHET MEIERS
3-9348 3-8581

FOUR BEDROOM HOME
Very nice 1½ story home located at 314 E. Wilson Ave. $16,000. RE 4-0701.

Gillett Highlands Area
3 bedroom ranch. Attached garage. Carpeting and drapes. $800 down. $97.48 per month. Call for further details.
DARREL L.
Holcomb Realty
Dick 4-7220 DARREL 4-2108

GILLETT HIGHLANDS
Lovely large Colonial. 4 bedrooms; nursery; 2½ baths; shower in basement; panelled family room with brick walled fireplace; large kitchen with eating area. Many extras. Convenient to schools. $39,900. RE 4-1177.

GRANT ST. W. — Small house on improved lot; has sewer; sidewalk and curbing. Ph. 3-8764.

KAUKAUNA — 2 bedroom home. Carpeting, drapes, garage, full basement. Oil heat. RO 6-1644 for appointment.

Kimberly
3 bedroom ranch. Oak trim, gas heat, 1½ car garage. 334 So. Linda $16,700
2 bedroom. Carpeting, drapes, gas heat, garage. 245 So. Maple $7,600
Kaukauna
4 bedrooms, dining room, gas heat, aluminum siding, attached garage. Near St. Mary's. Reduced $16,900
Little Chute
2 bedroom. Carpeting, drapes, oil heat, aluminum siding; double garage. Near Church. To settle estate.
2 Apartment or 4 bedrooms. Oil heat. 1½ car garage. Near Church. Reduced $12,900
3 bedrooms and den. Fully improved street. Just off Main $8,700
Town of Menasha
3 bedrooms, family room, oak trim, built-ins, double garage. Near Waverly Beach $27,900
Van Hoof & Van Hoof
REAL ESTATE
Little Chute
Ph. 8-3543; Eves. 8-2149

KIMBERLY — 3 bedroom, 1½ story on fully improved street. Full basement, 1½ car garage. Home in excellent condition. S. James St. $13,900
Art Santkuyl Agency
409 W. Kimberly Ave., Kimberly
Office ph. ST 8-4264

KIMBERLY — 3 bedroom ranch. Built-ins. Double garage. Aluminum siding and awnings. $16,300. RE 4-1312.

LAKE WINNEBAGO—2 bedroom year 'round home $10,900
N. ULMAN AVE. — Like new 3 bedroom ranch $15,500
S. MEMORIAL DR. — Very nice 3 bedroom Cape Cod $15,800
LITTLE CHUTE — 4 bedroom colonial. A steal at $16,900
SUBURBAN — New 4 bedroom ranch complete for $18,900
MUELLER REALTY
LLOYD MUELLER 4-6607
DON NYMOEN 4-8966

LAWE ST., N. — 2 apt. home. Fireplace. 2½ baths. 2 car garage. Excellent location. RE 3-2009.
LEMBCKE REALTY
Phone RE 4-1337

LIKE NEW
$600 Down will buy this Cape Cod 3 Bedroom. $91 per month will make this your home.
NEED ROOM?
4 bedrooms with 2 car garage. Fireplace, family room and formal dining room. Don't miss this luxurious home. Call Anytime 9-1128
SPACIOUS
3 bedroom Colonial. New .... deluxe throughout. Large rooms. Carpeted living room and dining room. 2 car garage.
WIESE REALTY
Ph. 9-1128 ANYTIME

Like Robins and Roses?
Tree shaded lot with secluded area for those summer barbecues! All this plus gracious living can be yours in this prestige colonial. Four bedrooms, fireplace, bath, powder room and two car garage. Relocation of owner's business forces move. R-2 . ... $25,500

Or .. you may prefer a three bedroom ranch with a similar setting. Oversize living room . . you'll proudly show off to your friends, entertain in uncrowded comfort in th spacious dining room, kitchen with built-ins and separate dining area. One and one-half baths and attached garage. The entire family will love this home R-12 . $31,900

"I'M LONELY, my owners have left me vacant!! I am a three bedroom ranch with fireplace, den, bath, powder room and attached garage. I will be real good for an Xavier High School boy or girl. Make an appointment to see me today." MLS 857.

NORMAN W.
HALL
Norman Hall Frank Gutreuter
REALTORS - - - INSURERS
825 W. Wis. Ave. 4-1497
G. O. Benson 4-4621
Toby Roth 3-6532
Janet VanAsten 4-0376
John Gericke 3-2058
Al Griese 9-3882

LINCOLN SCHOOL AREA
3 bedroom ranch. Carpeting and drapes. Screened patio. 1½ car garage. RE 3-1756.

MARQUETTE ST.—$1000 DOWN
buys this new large deluxe 3 bedroom ranch home on all improved street. Complete with concrete drive, poured basement, aluminum siding, brick front. 20' kitchen with built-in stove. Vanity in bath. Many extra features.
LEON G. FISCHER
General Contractor and Builder
RE 3-6870

REAL ESTATE — SALE

HOUSES FOR SALE 66

*** Look — Look ***

Northeast $18,200
Reduced to sell this 3 bedroom ranch with newly carpeted living room with dining "L". Has breezeway and attached garage, and on a well landscaped lot close to Huntley School and New St. Thomas More.
Southeast $17,900
Like new 3 bedroom ranch with attached 2 car garage. Has nice carpeted living room and on a large lot.
Southeast $15,200
Like new ranch home with 3 bedrooms and large living room.
Suburban $9,900
2 bedroom with large utility and has a 1½ car garage.
WE CAN SELL YOUR HOME
DuChateau
REAL ESTATE REALTOR
431 E. Wis. Ave. Ph. RE 9-1177
Don Du Chateau Ph. 3-4756

Monthly Payments Include Taxes
133 Peckham, Neenah
2 bedroom expandable
$300 down $74 monthly
1519 E. Henry, Appleton
2 bedroom, big basement
$350 down $85 monthly
221 Webster, Neenah
2 apartment, excellent neighborhood
$400 down $97 monthly
872 Roosevelt, Menasha
4 bedroom ranch, 2 car garage
$1,000 down $148 monthly
716 Carver Lane, Menasha
3 bedroom, breezeway, garage.
On wooded lot.
$1,000 down $149 monthly
1902 N. Alexander, Appleton
3 bedroom ranch,
family room, garage.
$1,400 down $146 monthly
1524 N. Harriman, Appleton
Exceptional all brick,
3 bedrooms, fireplace.
$2,200 down $150 monthly
monthly payments include estimated tax and insurance reserve.
E & R Construction Co. 2-6466
eves. 2-0214, 5-3703, 4-9902
"Your proven guarantee for better living."

MORRISON ST., N. —3 apt. home. Excellent income property. Close to downtown RE 3-3208.

NEAR ST. THERESE
3 Bedroom Older Home
RE 3-3262

NEW RANCH
ATTACHED GARAGE
$15,900. 6 rooms, L shaped dining, tile bath, 3 bedrooms. 700 S. Christine St.
HIDDE BUILDERS 5-3640

Northside $8,900
2 bedrooms with attached garage. Basement, gas heat, large lot.
N Linwood $10,900
2 bedroom home with attached garage. Oil heat, carpeting. Exceptionally clean.
W. Commercial $13,900
2 bedrooms, formal dining room, new oil furnace, aluminum siding.
JARCHOW REAL ESTATE
1339 W. Spring Ph. 3-8446

NORTHSIDE PARK
3 bedroom ranch. Carpeting and drapes. 2 baths. Attached garage. RE 4-0637.

One Block Off College Ave.
3 bedrooms, basement with rec room. Garage .... $14,900.
BEYER REAL ESTATE
Phone RE 4-0271

OPEN HOUSE
Sunday, April 12
1 - 6 P.M.
Weekdays 1 - 5 P.M.
(or by appointment)
TWO MODELS
617 & 622 Marcella Ave.
(Cor. Marcella Ave. and Co. Tr. K. Combined Locks, Wis.)
One has 1½ baths and dining room.
One has large family kitchen and dining room.
Both have full basement, large lot; hardwood trim and floors, custom built oak cabinets; ventilating hood in kitchen; plus many other attractive features.
Financing Available
STIEBS-JOHNSON
REAL ESTATE BROKERS 9-3015

ROLLIE WINTER
9-1412 AGENCY 9-1412
ROOMY
A spacious family home convenient to Sacred Heart and McKinley Schools. Living room and dining room are carpeted. Modernized kitchen. 3 large bedrooms. MLS 1C $13,500
DE LUXE
9 year old ranch in a desirable location. Living room fireplace, dining room with hutch cabinets, 2 bedrooms with wardrobe closets. basement rec room. Garage. Don't miss this one. MLS NO. 887 $17,900
FAMILY SPACE
In this nearly new 4 bedroom 1½ bath Cape Cod. Carpeted living room, all oak trim, kitchen with built ins. 2 car garage. All improved street. Near grade school. MLS NO. 801 .. $19,800
GILLETTE HIGHLANDS
Charming ranch with formal dining room, jalousie doors leading to patio, 3 bedrooms, ample closet space, 1½ baths, utility room, basement. 2 car attached garage. MLS NO. 980 $27,500
BYTOF
REALTY REALTORS
536 N. Richmond St.
Ph. 9-1252
Evenings Phone
N. DeBroux 9-1056
Lee Deno 4-6886
H. Rodencal 3-0004

OWNER TRANSFERRED
Well kept 5 bedroom home; 2 full baths; Extra large kitchen. Attached garage; large lot. Near Lincoln, Wilson, & Sr. High. Ph. RE 3-2341.

REAL ESTATE — SALE

HOUSES FOR SALE 66

OPEN
Today and Sunday
Apr 11 and 12
1:30 to 5:00
New 3 Bedroom Homes
At:
1501 E. Taft St.
1507 E. Taft St.
H. G. Meiers Realty
or
Max Bloch, Broker
1713 S. Oneida Ph. Office 3-2602
Eves. 3-4730 or 4-3846

PACIFIC ST. E. 511 — 2 apartment home. Newly remodeled. Phone RE 9-1316.

PIERCE AVE., S. 322—3 bedrooms, dining room, and den. RE 4-5891.

SOUTH SIDE
New 3 bedroom ranch with built-ins and large lot. $15,900.
NORTH SIDE
New 3 bedroom and family room. Kitchen with built-ins. 2 car attached garage. $18,900. We arrange financing.
JIM GRESL BUILDER
RE 3-5719 after 5 p.m.

SPENCER ST., W. — Large and roomy 3 bedroom home on the bus line. Ph. RE 4-2883.

Spic and Span
N. DREW ST. $18,700
4 bedrooms completely equipped kitchen, finished rec room in basement, beautiful landscaped yard, garage. Near Franklin School.
Pilgreen Realty
Gert Pilgreen, Broker
1804 W. Pine St. Ph. 4-0284

THIS HOME MUST BE SOLD
at sacrifice. 4 bedrooms; 1½ baths; rec room; Has carpeted living room and drapes On large lot with 2 car garage, breezeway and car port. MUST BE SEEN to be appreciated. Call SP 9-4416 for appointment.

TWO FAMILY HOME
Out of town owner will sell well kept, good renting income property near school and City Park. Lower 2 bedroom and nursery, fully carpeted, tiled bath. Upper 2 bedroom, carpeting, tiled bath; inside and outside stairway. Drive by—818 E. Pacific St., Appleton. If interested write Box H-13, Post-Crescent.

ULLMAN ST., N.
2 Bedroom; Den.
By Owner. Reasonable. RE 9-1782

WM J KONRAD, JR.
1 — 2 bedroom home $7,950
2 bedroom home $6,300
Real Estate, Insurance, Loans
123 S. APPLETON Phone 3-2112

West Grant
A cozy four room and bath home with garage. .... $6500.
South Telulah
Three bedroom ranch home only one year old. Carpeted living room. .... $15,800.
East Brewster
Three bedroom home with attached garage. New gas furnace. .... $15,900.
East Frances
Four bedroom and den ranch home with 1½ baths. 2 car garage. .... $23,500.
Carroll & Carroll
REALTORS
121 N. Appleton Street
Office 4-4529
Evenings
J. Rowe H. Schroth A. Manier
4-5625 3-2272 3-2129

W. Spring St.
3 blocks to Columbus School. 3 bedrooms, carpeted living room and dining room, garage, and improved lot. Very good condition. $12,500. MLS 0u0.
New
3 bedroom ranch with attractive bow window and partial stone front. Excellent floor plan, and improved lot. $16,900. MLS 866
Like New
Attractive exterior and well planned interior. Fireplace, carpeting, drapes, finished rec room, and 2 car attached garage. 3 bedrooms and formal dining as well as dinette. Many extras and built-ins. MLS 949 .. $25,500
CARL
ZUELZKE
118 S. Appleton 9-1166
Don Zuelzke 3-1372
Carl Zuelzke 3-2298
Member of Multiple Listing

3 Bedroom Ranch
Southeast Side Appleton.
MLS 895 $16,900
ALLEN BUBOLZ
Agency 9-2263 REALTOR

4 BEDROOM HOME
CUSTOM BUILT
MARVIN P. JAEGER
RE 4-9454

1825 S. PEABODY
Lovely 3 bedroom ranch; large dining area and kitchen with built-ins. Tiled basement with Franklin fireplace; full bath plus powder room. MLS 929
HOEPPNER
Real Estate REALTOR
Office Anytime 4-9193
Bill Nolan 3-2589
Chet Thiede 4-1767

$7500
2 bedrooms, aluminum siding, garage, lot 205' deep, trees.
$12,700
4 bedrooms, den, dining room, new oil furnace, attached garage, near James Madison.
$14,300
3 bedroom ranch, extra large lot, double garage, just north of Appleton.
HORTONVILLE
Large 4 bedrooms, perfect condition, 1½ baths, rec room, basement, utility room, office space, attached garage, carpeting, drapes, disposal, $20,000.
LONG, WIECKERT & KAREL
Eve. Ruth Larson, RE 3-8550
1011 W. College Ave. Ph. RE 4-1447

REAL ESTATE — SALE

HOUSES FOR SALE 66

4 BEDROOM COLONIAL
Family room, fireplace, double garage, drapes, carpet, patio, dishwasher, range, disposal; Many extras. 9-3022.

$15,300—4 bedroom Cape Cod. Located in Town of Menasha. Taxes $144. Attached breezeway and garage. An excellent buy. MLS 9C
$21,900 — Erb Park area. All brick 3 bedroom home in very good condition. Large carpeted living-dining room. 2 car garage. Excellent school location. MLS 967
$22,500 — High School area. 3 bedrooms and paneled family room. Carpeted living and dining rooms. Fireplace, 2 baths and 2 car garage. MLS 765
$33,900 — 4 bedroom Colonial in good northeast location. Family room, carpeting, fireplace, swimming pool and complete built-ins. MLS 33C
GARVEY
AGENCY REALTOR
Phone 4-7111
Eves: 4-6744; 3-8158

HOME BLDG. OFFERS 67

FOR A "BETTER BUILT" HOME
HOLCOMB & SCANLON
RE 3-4307 or 9-3214

MENASHA IBC BUILDER
Home Specialists
Ph. RE 9-2888 eves or Sundays

QUALITY BUILT HOMES!!
A. C SEIDLER
Phone RE 4-3994

RENT NO MORE!
Let me plan and price a new home with a low down payment and monthly payments as low as rent
4% INTEREST AVAILABLE TO QUALIFIED BUYERS
W. O SMITH CONSTRUCTION CO.
PA 5-4656

Watch For NEW MODEL HOMES
NEENAH HOME BLDR's. PA 5-5348

TWIN CITY HOUSES 68

A HOME FOR YOU!
866 Roosevelt St., Menasha. Close to St. John's, here is that 3 bedroom "Oak" ranch home you have been looking for with the formal dining room. Don't delay on this.

1675 South Park Drive, Neenah. Across from Lakeview School, with bus service to the Jr. & Sr. High's. Maintenance free BRICK ranch home. Hot water heating. This 3 bedroom home has many other extras.

63: Eighth St., Menasha. This 1½ story, 4 bedroom home is a NEW listing and it is close to schools. Why wait if you're in need of space? CALL NOW!

Shown Exclusively By
LOUIS H.
HAASE AGENCY
"Home of Quality Homes"
Realtors 2-7381 5-2737
211 N. Commercial, Neenah
Anamaye Johnson 2-7224
William D. Brown 5-5464
Tony Winters 2-0066
Bob Hanley 2-0437

BRICK
NEENAH — 3 bedroom ranch type. Double lot, beautifully landscaped. Air conditioned, full basement. Formal dining room, sun porch. Call PA 2-5323

BY OWNER
Neenah, near Hoover school. 3 bedroom ranch, 12 X 15 breezeway, 1½ garage, finished basement, extras. $16,900. Call 2-2085.

CUSTOM BUILT HOMES AT VOLUME PRICES
2 Models
OPEN WEEK NITES
6:30 - 9
SAT. & Sun.. 1 - 6 P.M.
Located south on Commercial St., to Stanley St., in Southview subdivision just south of radio station WNAM.
LOW DOWN PAYMENTS
Available on these conventional built homes.
Russ Lesperance
REAL ESTATE CORP.
133 E. Wisconsin Ave.
Office 9-1291

E. PECKHAM, NEENAH
3 bedroom Colonial in good school area. 1½ baths plus shower. Family room with fireplace. Attached 2 car garage. Carpeting and drapes included. Beautifully landscaped. Call owner. 5-2628.

FOUR BEDROOMS
TWO CERAMIC BATHS
Town of Menasha location. 7 rooms plus baths, stone fireplace, masonite siding, lots of storage space, dishwasher, disposal, oven and range, 2 car garage, full basement. PLUS large unfinished area. Will trade. Be sure to inspect this one. $24,900
FOX CITIES
Realty 5-2052 Realtors
Steve Di Loreto Eves 4-6493

LAKE
living at a budget price. Yes, enjoy all the advantages of Lake Winnebago, plus plenty of room for your family. 3 bedrooms, large garage, automatic oil heat, sandy beach and an extra deep lot. All this at a sacrifice price of $10,900. Call today—See today.
Fredrick-Tanguay
Realtors, Inc.
208 W. Wisconsin Ave., Neenah
Phone PA 5-4513
Eves. Earl Tanguay 2-6756
Norm Fredrick 2-5132

LEHRER REALTY
PA 2-5020

JIM TEMBELIS
Realty PA 2-0039 115 E. Wisconsin

REAL ESTATE — SALE

TWIN CITY HOUSES 68

Jackson St., Neenah
4 bedroom home. Full basement. 2 lots. House is in very good condition for an older home. Look this over!
Shown by Appointment Only
E. J. McMurchie
REALTORS
223 Spruce St., Neenah
Phone 2-7221.
No house numbers given over phone.

LOOK FOR OUR SIGN!!!
NEENAH
814 Jean St.—Just like new. Many extras. Take a peek!
750 Cleveland St.—Priced right.
433 E. Franklin St.—Vacant. Must sell.
132 Hillcrest Place — Smell that fresh air.
706 Division St.—Neat as a pin. Priced to move.
942 Caroline St.—Tops in quality. Our best buy.
MENASHA
398 Elm St. — Established neighborhood.
909 6th St.—All quality with little upkeep.
228 Sunset Dr.—Executive paradise.
704 Ida St.—Bargain hunters check this. Fireplace and many other features.
985 9th St.—A real beauty.
731 Wilson St.—All brick and 4 bedrooms too.
TOWN OF MENASHA
Gmeiner Rd.—Prestige location and taxes you'll love.
480 Gordon St.—A real rambling ranch.
1427 Manitowoc Rd.—A real little gem.
5535 W. Prospect Rd.—Plenty of room inside and out.
WESSENBERG
REALTY PA 2-5443 Anytime
Betty Jane Goss PA 2-9180

MENASHA
3 bedroom brick ranch, 8 years old, exceptionally nice, many extras. 2 car attached garage, close to schools. (671M) 965-9th St. $18,000
2 bedroom, carpeting, drapes, large lot, garage. $450 down, $76.46 per month. (611M) 916 Harding St. . $13,500
3 bedroom, lots of living space. Hot water heat, full basement, fruit trees, garage. close to many schools, churches, shopping and work. (680M) 329 Third St. $9,900
3 bedroom economy package. Solid; new gas hot water heater. TERMS. (681M) 403 Pine St. $7,800
Town of Menasha
2 bedroom with carpeting and drapes. 13X24' living room, dining area, lots of cupboards, storage area, utility room and basement, attached garage, well - kept grounds. (637M) 139' Racine St. Rd. $18,450.
3 bedroom. Carpeting and drapes. 14'X20' living room, full basement, 2 car attached garage. Terms. (656M) 120 Antor Ct., Palisades. $16,000.
3 bedroom Split-Rock. King-size rooms. Lots of oak cupboards. Full divided basement. 2 car attached garage. (642M) 265 Crestview. $21,000.
TOWN & COUNTRY
REALTORS
PA 2-2821 or PA 5-4545
CALL US FOR
FLORIDA PROPERTY

MENASHA—5 bedrooms, 2 baths, 1½ story, 1 year old, in good location. under $18,000
High school location. 3 bedroom Colonial. Large living room, fireplace, formal dining room. Under $17,000
Washington Park area. 2 bedroom brick ranch. Large rooms, fireplace, breezeway and patio. Full basement, attached garage. $15,800
Driscoll Realty
BROKER PA 2-5337

MENASHA — 3 bedroom home. Full basement, gas furnace, 2 car garage. Call PA 2-2358 between 2 p.m. and 4:30.

MENASHA — 2 bedrooms, garage. Good condition. $7500. Call PA 2-0015.

MENASHA
4 Bedroom Brick
RE 3-7635, or 3-8035

NEENAH $15,800
921 Betty Ave. Three bedroom ranch home. Full basement with 'rec' room. Concrete drive. 1½ car garage. Patio. Near Hoover School. Close to shopping.
CHARRON REALTY
Call PA 2-0651 or
"Beans" Ruth, RE 4-4990
Bill Rankin, PA 2-9017

NEENAH—712 Chestnut St., 3 bedroom ranch. Aluminum siding, large lot. Ideal location, mid-teens. Call 5-2279.

Open House
SAT & SUN 1-5 P.M.
1071 Laurel Ct.—Neenah
(West on Cecil across 41, left on Gillingham Rd. to Sund, right to Laurel Ct.)
BEFORE YOU BUY
SEE THE HOUSE
THAT QUALITY
BUILT
AT THE PRICE YOU CAN AFFORD!
* 3 very large bedrooms
* 15' X 19' living room with fireplace.
* Full 14' dining area.
* Ceramic tile, vanity in bath.
* Built-in range.
* Full poured, painted basement.
* Oak trim, oak floors.
* 1250 square feet.

Basic price $13,250
FINANCING AVAILABLE
Built By
W. O. SMITH CONSTRUCTION
Phone PA 5-4656
Sales Agent
CREST REALTY
L. Kern, Realtor RE 3-5323

The People's Market Place—Post-Crescent Want Ad Columns

REAL ESTATE — SALE

TWIN CITY HOUSES 68

NEENAH — W. Peckham, 1 yr. old 3 bedroom ranch. Large family kitchen, ceramic bath, full basement.
E. L. GEHRT
Real Estate RE 4-8751

NEENAH—6 year old 2 bedroom quality built ranch. Hardwood floors, gas heat, gas hot water. Full basement. ..... $12,200.
DON HOYMAN
Realty Ph. PA 2-0979

ON THE ISLAND
Large home, new roof, gas furnace, aluminum windows. 2 baths. Can be 2 apartment or large 1 family home. Only $13,900.
Target Realty
BROKER PA 2-8659

Open House
Sunday 1 to 5 P.M.
MELROSE DRIVE
Take W. Cecil St. to Gillingham Rd. and follow signs.
Inspect this new 3 bedroom ranch with oak trim, kitchen with built-ins, ceramic tile bath, full basement, 2 car garage and cement drive.
HERZFELDT
REALTY NEENAH
PA 2-1383
Les Herzfeldt 2-1383
Joyce Herzfeldt 2-1383

Premium Location!
This 3 bedroom older home is close to school and church and not too far from the pool. The extra large bedrooms plus fireplace make this a "must" for the growing family. Under $18,000.
JESSUP REALTY
REALTORS
860 Commercial St., South Neenah
Phone PA 2-2825
Betty Brockman PA 5-4705
"Jake" Weiland PA 2-4020
Gene Jessup PA 2-5825

"REDWOOD RANCH"
Breezewood Lane, Neenah—4 yr. old 3 bedroom, full basement, attached garage. 1 acre lot. Vacant. "Long Terms".
R. J. MAYER, Broker
Phone PA 2-0727
Dick 2-0270 Rita 5-1187

Retiring?
Move into a small home and save yourself steps. The aluminum siding plus storms and screens means easy maintenance. With a bedroom downstairs you still have room upstairs when the family comes home. Priced for a retired wallet.
JESSUP REALTY
REALTORS
860 Commercial St., South Neenah
Phone PA 2-2825
Betty Brockman PA 5-4705
"Jake" Weiland PA 2-4020
Gene Jessup PA 2-5825

SPRING SPECIAL!
on Melissa St., Menasha. 3 bedroom ranch. Finished basement. 2 car garage. Very attractive. See it today!
VERSTEGEN REALTY
Phone PA 2-8185 or 5-3342

TRADE FOR A PALISADES HOME
A lovely 3 bedroom well built brick ranch. 2 car attached garage. On a fine 140'X120' lot. 1½ baths. Stone fireplace. 34'X10' enclosed patio. And Many other extras. $22,500. MLS 852.
Honkamp Realty
310 N. Oneida St.
Eve: Al 3-5855; Hazel 9-1765; Elmer 4-2433; George 2-6106.

VOTE YES
for this lovely 3 bedroom ranch on beautifully landscaped 100' X150' lot All good sized rooms. Fireplace in living room. Just a hop, skip and a jump to K-C office.

ONLY $450 DOWN F.H.A. — Immaculate 3 bedroom home with loads of closets. Large living room and very large porch. Attached garage Close to Neenah and Jr. High, & pool.
L LOEHNING REALTY
REALTOR PA 5-4806

WHAT BUYS!
$350 down and $87.58 per month, taxes included, buys this 3 bedroom, 1½ story home. Excellent condition. Near schools and park. At surprisingly low price of $10,800.

Working girls, gentlemen or older folks. Here is a tidy, 1 bedroom home. L shaped living room, carpeted. New kitchen. Bath. Full basement. New oil furnace. Garage. Excellent location near Neenah High. Payments less than rent.

New 3 bedroom ranch. Dining room, den with fireplace, full basement, 2 car attached garage. Price only $23,500.

Country home. West Side of Lake Butte des Morts. 1½ story, 3 bedrooms, full basement, large lot. Low taxes. Priced to sell at $15,000.

Owner leaving Neenah. Must sell this fine 3 bedroom ranch near Hoover School. A real sacrifice at $16,500.
SOMMER AGENCY PA 5-4853
REALTORS
Eves. Dave Sommer 5-4478 or Loran Hurley 2-7861

SELL YOUR DON'T NEEDS with a Post-Crescent Want Ad

REAL ESTATE — SALE

TWIN CITY HOUSES 68

TOWN OF MENASHA—New 1½ story, 2, 3, or 4 bedroom home. Built-ins. RE 4-6030.

4 BEDROOMS AND REC ROOM
121 Lennox, Neenah
A beautiful ranch home setting amidst 6 trees and a great array of shrubs and flowers. Rear yard entirely fenced-in. House is completely Permastone veneer. A charming enclosed porch separates the house from the garage. A 12' X24' heated, acoustical ceiling, knotty pined rec room in basement, plus an additional children's playroom. This house is vacant and is being sold for a price far below replacement value.
PRESTIGE REALTY
Realtors PA 5-4564

4 BEDROOM
1½ story, 17' kitchen, full basement, aluminum siding. 3 years old. Can be bought with small down payment. Immediate occupancy. Good Neenah location
CREST REALTY
L. Kern, Realtor 3-5323, 5-4656

LOTS FOR SALE 69

A CHOICE LOT — Heavily wooded lot, restricted area, adjoining Glenwood Acres. $5700
LEE ST — 2 lots; sewer, water, gas; 74' of curb and gutter. Both for $4600.
NORTHWEST — Sewer, water; 81' lots. $2990 each.
ALSO ONEIDA PARK Lots
VICTOR TIMM, AGENCY
Builder-Broker Ph 4-9369

ALICIA PARK
100'x120' Choice Lot. $7,000
TED MODER REALTY, 3-1130

A LOT OF LOTS
Menasha
Clovis Park Subdivision
All sizes, reasonably priced.
PELTON AGENCY PA 2 2551

CAPITOL DRIVE—Near Meade; Choice lot, 93½X133'. Harold C. Heckel, RE 4-7887.

Choice Lots
Kuborn Plat, Kimberly . $2000 up.
3rd St. Ravine lot $1500.
Kaukauna, McKinley St. Terms $2200.
Kaukauna, Welhouse Drive $3000.
Kimberly, S. James $3700.
Art Santkuyl Agency
409 W. Kimberly Ave. Kimberly
Office Ph. ST 8-4264

DO YOU?
Want a large lot with trees on it? A ravine lot? We have lots of this type west of Appleton.
KELLER
REALTY CO., 2-2848 eves 5-2353

JAMES MADISON SCHOOL AREA
Residential Lots
HANSON PLAT
Sewer Water Laterals
Gas $2400 up Terms
Ph. 4-3121 or 4-1191

KERNAN AVE., S.—62'X120' lot. $1700
Ph. 4-4641

LOTS OF LOTS
Two Family Lots Multiple Family Lots · Residential Lots · Lots for investment
LEON G FISCHER
General Contractor and Builder
RE 3-6870

MEADE ST, N.—Near Memorial Hospital. 80'X120'. All Improvements. RE 3-3482 after 5.

NEENAH — City lots in beautiful Glenayre Park Call PRESTIGE REALTY PA 5-4564

NEENAH — West. Choice lots in restricted area. 100x150, good drainage. Call 2-1297.

NORTHEAST APPLETON — City lot 75 X 134 $3300. Terms. Dale Realty Ph 3-6717

N. E. SIDE
Price Reduced On 2 Improved Lots. Phone RE 3-4800

NORTH GREENVILLE SUBDIVISION—½ acre lots as low as $500 Very best lots are $940. Walking distance to Catholic church and school. Sewer and water available Streets blacktopped, trees planted. Park for children under construction PL 7-5318

RESIDENTIAL
PALISADES. 68X120. $2500.
E. MURRAY. 60X120. $2650.
FAIRWAY CT. 80X100. $3300.
E. HARDING. Improved. $3200.
W. MARQUETTE (7). $3650.
N. ONEIDA. Fully improved and landscaped. $5000.
E. PERSHING. 80X134. $4800.
MANITOWOC RD. $1350.
ALICIA PARK Area, River view. 19000 sq. ft. $20000.
E. FRANCES. 60X120. $3800.
DRISCOLL ST. 57X190. Fully improved. $3175.
COMMERCIAL LOTS
RICHARDS DR. Town of Menasha. 30000 sq. ft., Sewer. $5000
W. parkway. 241X144. Will split. Fully improved. $115 ft.
W. LINDBERGH. 60X150. $5600.
E. Wis. 117X147. Heavy Industry. $55000.
E. WIS. 80X120. Corner. $11000.
E. WIS. 90X120, corner, with house. $70,000.
HONKAMP REALTY—PH: 9-1228

Schaefer Park!!!
Near New Johnston Public Grade and St. Bernadette Catholic Schools, Park, Swim Pool and Southside Senior High School Site. Any size frontage desired. Terms available. Also a limited number of 2 and multiple family zoned.
Dial Office 4-5749
EVENINGS
Joe DeNoble 3-1133
Millie Quella 3-6795
Leigh Hill 4-7418
DeNOBLE
AGENCY REALTORS
514 E. Wis. Ave. Appleton
Member Multiple Listing

Sunny Acres Subdivision
LARGE IMPROVED LOTS, sewer and water stubbed in, $2400 and up. Financing available. Phone 3-4995, 3-6765, 3-0414

SAY IT WITH FLOWERS If you're in love and say it with Classified Ads If you are in trouble. Call 3-4411 as soon as you lose something valuable.

REAL ESTATE — SALE

LOTS FOR SALE 69

TOWN OF MENASHA — Lake lot, on east shore of Little Lake Butte des Morts. Landscaped with trees.
MARTINSON REALTY .2-9560

TOWN OF MENASHA
Wooded lots. Sewer and water.
J. H. DOERFLER, Realtor, 3-4979

BUSINESS PROPERTY 71

BUSINESS PROPERTY FOR SALE
30,000 Sq. Ft. vacant commercial land fronting on Main St., Neenah. Up to 60,000 Sq. Ft. with buildings. Phone PA 5-5117.

BUTLER BUILDING
24X 28, 1 Yr. Old
RE 3-6248

CORNER BUSINESS BUILDING — In Oshkosh; with 2 apts. Terms. Write Box H-11, Post-Crescent.

Fine Commercial Site Available
On West College Avenue, just out of city limits, two service roads, 218 frontage, 333 depth. Level, graded.
WHITMAN
AGENCY REALTOR
Irving ZUELKE Bldg., 10th Floor
PHONE 9-1206
Joe Ball 6-5005
Bob Neller 4-2475
Wendal Whitman 9-1206

NEENAH — On West Side. 215X 225 lot with 6000 sq. ft. heated Bldg. $35000.
HONKAMP REALTY—PH: 9-1228

STORE
Building on Third St., Kaukauna; With living quarters upstairs; 2 bedrooms. phone RO 6-2836.

6 INDUSTRY ZONED LOTS
NEAR INDUSTRIAL PARK
360 feet of road frontage. . 120 feet deep with small, home and 30'X40' block buildings. All for only $13,500.
MUELLER REALTY
LLOYD MUELLER 4-6607
DON NYMOEN 4-8966

FARMS AND ACREAGE 72

FINE SELECTION OF FARMS
R. A. Thiel, Broker
Chilton, Wis Phone 34W

H. J. JENNERJOHN
Auctioneer and Realtor
Hortonville office SP 9-4548
Appleton Res PL 7-5520

TOWN OF MENASHA — 33 acres. Ideal for developing. Write Box H-7, Post-Crescent, Neenah.

120 ACRE MODERN DAIRY FARM neat 5 bedroom home; basement type barn Over 40 head of cattle. Very good line of machinery. This is an ideal 1 man set-up. "1 sale per wk. so far in '64"
A. H. STORMA
Seymour Realty & Auction Man
Phone 280. c/o Phone Ans. Serv.
744 N Main, Seymour, Wis. 54165

104 ACRE BARE FARM, 4 bedroom home, barn, and other buildings. Town of Center, 6 miles N. of Appleton. Reduced . . . $24,400.
Van Hoof & Van Hoof
REAL ESTATE
Little Chute
Ph. 8-3543; Eves. 8-2149

80 ACRE FARM
Kaukauna. RO 6-3219

37 ACRES
North of Appleton on Edgewood Dr. and Gillett St. 5 room house with bath and oil heat; basement barn and other buildings. 1300 ft. on Soo Line tracks. Property has future development possibilities. Will consider house in trade.
GEO LANGE Agency
106 N. Oneida St. Ph. RE 3-4949

17 ACRES. W. of N. Richmond. In residential area. $32000.
6½ Acres 265 frontage X 1150 deep on 9th St. Menasha. Zoned Commercial. $46000.
HONKAMP REALTY—PH: 9-1228

SHORE RESORT—SALE 73

BETWEEN CRIVITZ & MOUNTAIN — Modern cottage. Furnished. 120 ft. lake frontage. Green Bay 432-3681.

BOOT LAKE AREA—Wooded cabin, or trailer sites; $1. a ft. on road. 600 ft deep. PA 5-1262.

CHAIN O' LAKES—Minor Lake three bedroom year 'round home Ph. 927-J, Waupaca, after 4:30 p.m.

COLINS LAKE — Portage County Modern Furnished Cottage. 2 Bedroom, Bath, Kitchen, & Living room. Inquire at Barney Omernik, 1948 Church St., Stevens Point, Wis.

COTTAGE—Near Rhinelander; On Crescent Lake. Land Contract. HURLBUTT REAL ESTATE 9-1352

LAKE LOTS AND COTTAGES
JAMES P COUGHLIN
Winneconne Ph JUniper 2-4420

LAKE WINNEBAGO—4 mi. S. of Neenah. Small new cottage. Powder room. RE 4-4647.

LONG LAKE—Waushara County, 100' frontage Year round 50'x 10' mobile home like new with all conveniences Boathouse. For further information phone RE 3-3993

LOT—2 Acres on Wolf River $1300. BUNNELL REALTY Ph. Shiocton 7694.

TEMPLETON BAYOU — 2 mi. N. of Fremont on county trunk H. 1 high lot, 60'X250'. Well wooded. Financing available. A. W. Knoke, R. 1, Fremont.

20 ACRES — with 1500 ft. of lake frontage, abundance of pine shade trees. Also other lake and river properties
Howard H. Bestul, Realtor, Iola, Wis. Phone 445-3217

REAL ESTATE WANTED 74

Wanted At Once!!!
2, 3 and 4 bedroom homes in all price ranges and locations!! Call now for quick sales action and results!!!!
Dial Office 4-5749
EVENINGS
Joe DeNoble 3-1133
Millie Quella 3-6795
Leigh Hill 4-7418
DeNOBLE
AGENCY REALTORS
514 E. Wis. Ave. Appleton
Member Multiple Listing

REAL ESTATE — SALE

REAL ESTATE WANTED 74

INCOME PROPERTY — Wanted to buy 2 apartment buildings or others. Write giving location and price to Box H-16, Post-Crescent.

WE BUY FARMS OUTRIGHT
MANAWA REALTY CO.
Manawa, Wis. Ph. 596-2521

We Buy For Cash!
Appleton Property Only.
H. G. MEIERS REALTY
or
MAX BLOCH, BROKER
1713 S. Oneida Ph. Office 3-2602
Eves 3-4730 or 4-3846

WE WILL BUY YOUR HOME!
PIC (Property Investment Corp.)
Write P.O. Box 1112
And Give Details and Price Expected

FARMERS' MARKET

LIVESTOCK 75

AN EXCEPTIONAL HERD
Top producing. 26 Holstein cows. Large type producing 1000 lbs. of milk with 6 head still to freshen. Heifers taken in on trade. Financing available. Rolland Strenn, Greenleaf, Wis. Phone Wrightstown 532-4262.

DAIRY BEEF FEEDER CATTLE
Bought and sold Arnold Ticks
PL 7-5856

LIVESTOCK WANTED 75A

COWS WANTED—Springers and Heifers, all ages. Gerald Geenen, Phone ST 8-3242.

TOP PRICES PAID FOR COWS
SPRINGERS. ALSO SPRINGING HEIFERS and bred heifers and open heifers any size. For out of state shipment.
GONNERING BROTHERS
Don & Gene
Ph. ST 8-3332 or RE 4-6790

CRIPPLED COWS AND HORSES WANTED — For mink and dog food Highest price paid Clem Romenesko RE 4-9792.

HORSES & ACCESS. 76

HORSES & SADDLES
Phone RE 3-4222.

FARM LOANS 78

MONEY — To loan on improved FARM PROPERTY
WM. J. KONRAD, Insurance Agcy.
123 S. Appleton

FARM EQUIP.—NEEDS 81

CHOPPER RACK — And wagon. Good condition. Melvin Arts, ST 8-1429.

FARMALL CUB—with hydraulic and attachments, in perfect condition. Call 4-9471.

NEW FARM IMPLEMENT TIRES
650x16 6 Ply $12.25 (Plus tax)
760x15 6 Ply $15.95 (Plus tax)
Other Sizes In Stock.
SCHMIDT OIL CO. Ph. 4-0400

Open House
Friday & Saturday
April 10 and April 11
From 9 a.m. to 9 p.m.
LOCATED: On Dundas Road, 1½ miles south of Hollandtown.
See the
MILE LONG DISPLAY
of
MASSEY FERGUSON MACHINERY
Free Coffee & Doughnuts and Free Gifts!
Vanderloop Implement Company

TRACTORS—Used VAC Case with eagle hitch. Also Model 600 Case. VAN ZEELAND IMPLEMENT Old Hwy 41, Kaukauna. RO 6-4747

Used GRAIN DRILLS: TRACTORS and SPREADERS
GRIESBACH EQUIPMENT Inc.
1334 W Wisconsin Ave. Ph 3-9149

FARM, SEED, PLANTS 84

SEED OATS
Certified Last Year
ST 8-3333

SEED OATS — Garland
Also Baled Straw. $10 ton.
Phone ST 8-2809.

AUCTION SERVICE 85

FRANK VAN VEGHEL & SON
Auctioneer Realtor
DePere, Wis Ph EDison 6-4660

GEORGE NUSKE, Real Estate
Shawano LA 6-2816
Clintonville VA 3-2113

JIM NOLAN
REAL ESTATE BROKER
Marion, Wis., Ph. 4761

LEE SULLIVAN—Auctions, Realty
Reedsville 5-6201
Will buy your personal property

Coming Auctions

APR. 14, 10:30 a.m.—Road Construction Equipment Auction of Bossell, Van Vechten & Chapman Contractors, Shawano, Wisc., loc. Approx. 3 mi. SW. side of Shawano, take Hwy. 22 1 mi. S. from Shawano, cross Wolf River bridge, then turn right on Town Rd., County Trk. CC, go 2 mi. Sale Conducted by Thorp Finance Corp.

APR. 15, 10:00 a.m.—Personal Property on the farm known as the Elmer Kraus Farm, loc. 5 mi. SW of Reedsville. Thiel & Thiel, Auctioneers.

APR. 16, 9:45 a.m. - Personal Property on the George Knutson Farm, loc. 11 mi. E. of Chilton on Hwy 151, then ¼ mi. S., Fire No. 141, Township of Eaton. Vince Hanson and H. Hochkammer, Auctioneers.

APR. 18, 12:30 p.m. — Farm Personal Property, Trucks and Equipment of Gerald Ort, loc 8 mi. N. of Appleton on County Hwy A to S. then 2 mi. W. on S Sale Conducted by H. J. Jennerjohn

APR 18, 1:00 p.m. Cattle and Feed of Frederick Strutz, loc 2 mi. N. of Greenville on Hwy. 76 to County Trk. O then E. ½ mi. Sale Conducted by Long, Wieckert & Karel

APR. 20, 9:30 a.m. — Farm and Personal Property of Reuben Kluess, loc 7 mi. W. of Appleton on Hwy 10 Sale Conducted by Long, Wieckert & Karel

NOW IS THE TIME. Sell it with a Post-Crescent Want Ad. Phone 3-4411.

2 BEDROOMS — BIG BASEMENT

1519 E. Henry St., Appleton
$350 Down $85 Total Monthly
May 1st Occupancy
E&R CONSTRUCTION CO. 2-6466
Evenings 4-9902, 5-3703, 2-0214

NewspaperARCHIVE®
NewspaperARCHIVE®

2 Fox Valley Folk Concerts Set for Sunday

Brillion, Kaukauna Jaycees Sponsor Matinee Sing Events

Fox Valley area Jaycees are turning to hootenannies for fund-raising Sunday. Two folk concerts have been set, one at Brillion High School gym at 1:45 p.m. and another at Kaukauna Civic Auditorium at 2 p.m.

Marshall Granros, Post-Crescent folk music columnist, will be master of ceremonies at the Kaukauna program. Lawrence College's Sharecroppers, the bearded Sean Austin and his partner, Charlie Rushton, headline the list of acts at Brillion. Austin will act as master of ceremonies there.

For the past year, the Sharecroppers have been one of the leading folk groups in the valley, making several concert and radio appearances. Rushton, leader of the duo, spent part of the summer singing in large-scale hootenannies in Massachusetts.

Jon LaFarge's Jug Band will headline the Kaukauna program. The group of five, also from Lawrence, features a variety of instruments, including a jug, kazoo, tambourine, 12-string guitar and five-string banjo. Program material is taken from the music of early Negro ragtime-blues groups.

LaFarge, leader, received his training from his cousin, Peter LaFarge, nationally-known recording artist and leading Greenwich Village coffee house singer.

Also on the Kaukauna program are Bruce Biselx, Xavier High student who is one of the Valley's leading blues-mood artists, and Dusty Rhoades, former Lawrence College student and now an announcer at WAPL Radio.

In addition to the Sharecroppers, the Brillion concert will feature the Shannondale Singers, a group of five from Lawrence's Phi Gamma Delta fraternity, and Jay Speare, Lawrence blues artist who accompanies his singing on 12 and six-string guitars.

Local high school students will round out both programs. Tickets for both concerts will be sold at the doors.

Dominic Frinzi, 42, today announced his candidacy for Wisconsin governor on the Democratic ticket. Frinzi is a criminal attorney in Milwaukee. (AP Wirephoto)

Elizabeth Graf Wins Outagamie Spelling Contest

BLACK CREEK — First place in the Outagamie County Spelling Contest at Black Creek Grade School Wednesday went to Elizabeth Graf, a seventh grade student at the Grand View School, Ellington.

She is the daughter of Mr. and Mrs. Philipp Graf, and her teacher is Mrs. Marcella Wideman.

Bonnie Schmidt, sixth grade, Sunny Nook School, Town of Cicero, took second. She is the daughter of Mr. and Mrs. David Schmidt, and her teacher is Mrs. Mildred Eisenreich.

Harry Steffens, Outagamie County supervising teacher, was in charge of the contest, and the pronouncer was Don Brennan, English teacher at Seymour High School.

Miss Graf will take part in the state contest in Madison April 25.

Judges were Mrs. Launce Wickesberg and Miss Eunice Sasman.

Harrison Firemen Put Out Burning Grass

SHERWOOD — Both Town of Harrison volunteer fire departments were called Friday to extinguish grass fires.

The No. 1 department extinguished a one-acre grass fire along the railroad tracks one and one-half miles east of here Friday afternoon. The department answered the fire call at 2:15 p.m. Sparks from a passing train are believed to have started the fire.

The No. 2 department, Lake Park, answered a call at 11 a.m. Friday to a fire on property owned by Luebke Roofing and Siding Co. one-half mile north of the intersection of U.S. 10 and State 114, about four miles west of here. Firemen said the small fire was under control when they arrived. The cause is unknown.

To Purchase Truck

ST. JOHN—Town of Woodville electors voted at the annual town meeting to purchase a new three-ton truck from the lowest bidder.

Student Recital Set at Lawrence

Vocal and Piano Works Planned for Harper Hall Concert

Lawrence Conservatory juniors Shirley Barstow and Donna Speitz will offer the next public program in the student concert series, a recital of vocal and piano works, at 4 p.m. Sunday in Harper Hall at the Lawrence Music-Drama Center.

Miss Barstow, a soprano, is from Galesburg, Ill. She is a voice student of Mari Taniguchi, assistant professor of music.

Her college activities have included two years membership in concert band; three years in concert choir and Girls' Glee Club, and two years in Lawrence Singers.

In 'The Medium'

This season she was heard in the Lawrence Opera Theatre production of "The Medium."

She is a member of Sigma Alpha Iota, women's national professional music society, and has served as the Lawrence chapter's membership chairman and recording secretary.

Miss Speitz, from Madison, is a piano student of Robert Barnes, associate professor of music.

Musical Associations

She has been a member of Girls' Glee Club, concert choir, and piano ensemble for one year each

Her social sorority, Alpha Delta Pi, named her its rushing chairman this year. She also is a member of Sigma Alpha Iota.

Miss Barstow's music will include Italian and French songs and two operatic arias. She will be assisted by junior pianist Heidi Eiserer, Tenafly, N.J.

Miss Speitz has programmed 19th and 20th century piano works.

Three 4-H Clubs Win Ratings at Music Test

CHILTON—Darboy Ever Alert East, Buchanan Badgers and Deerland Square Dancers were awarded blue ratings in the district 4-H music and folk dance festival Tuesday.

Red ratings went to Lakeshore, Irish Road, Chilton Tip Top, Lucky Clovers, Mitchell Miners, Golden Rule, Mt. Calvary Hillviewers and Rural Rockets.

Clubs from Calumet, Fond du Lac, Manitowoc, Outagamie and Sheboygan counties took part.

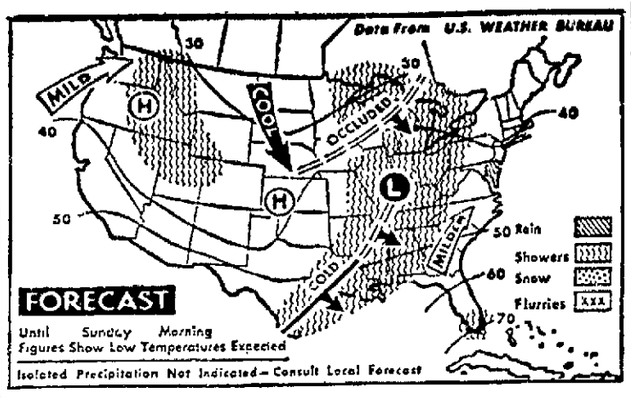

Scattered Showers Are Forecast tonight for the Great Lakes region, the Ohio Valley, the Gulf Coast, parts of the Mississippi Valley and southern Florida. It will be cooler over the northern and central Plains region, the middle Mississippi Valley and the upper Great Lakes. It will be milder throughout the remainder of the nation. Some snow flurries are expected over high elevations of the northern and central Plateau regions. (AP Wirephoto)

Today in History

BY THE ASSOCIATED PRESS

Today is Saturday, April 11, the 102nd day of 1964. There are 264 days left in the year.

Today's highlight in hisory:

On this date in 1898, President William McKinley asked Congress for authority to intervene in Cuba, torn by rebellions against Spanish rule.

On this date

In 1865, President Abraham Lincoln made his last public address to a crowd at the White House celebrating the end of four years of war.

In 1940, the British scored torpedo hits on the German pocket battleship Admiral Scheer.

In 1945, the United States 9th Army advanced to the Elbe River at a point 63 miles from Berlin.

In 1951, Gen. Douglas MacArthur was relieved of his posts in the Far East by President Harry S. Truman.

Ten years ago—The Isreali-Egyptian Mixed Armistice Commission accused Egypt of four violations of the armistice agreement.

Five years ago — Sen. Thruston Morton was elected Republican party national chairman and Chicago was chosen for the 1960 convention.

One year ago—Adm. George Anderson announced he had come to the conclusion that the nuclear submarine Thresher had been lost; it sank the day before 220 miles east of Boston with 129 men aboard.

Traffic Deaths Increased to 251 Since Year Began

BY THE ASSOCIATED PRESS

The grim toll of death on Wisconsin highways since the start of the year rose to 251 today, compared with 167 on this date a year ago.

Charles Sage, 25, of Milwaukee, was killed about 4 a.m. today when his auto crashed into a tree in a median strip on a Milwaukee South Side street.

Gerhard Stelper, 35, of Milwaukee, was killed about 1 a.m. when his collided with another vehicle on the Milwaukee County East-West Freeway and crashed into a utility pole.

Karl F. Braun, 50, a Milwaukeean who returned home Friday from a trip to West Germany, was killed Friday night when he was struck by a car near his home.

Gerald Stevens, 14, of Green Bay, died late Friday when he fell under the rear wheels of a semitrailer truck in Green Bay. Two companions said that the boy was walking on the sidewalk of a bridge when he fell under the trailer.

The body of Harold W. Sandberg, 37, of rural Richfield, was found Friday near his wrecked car on Washington County Trunk HH east of Kewasukum. The sheriff's department said he apparently was thrown from the auto when it struck a tree.

3 Children Return To Arkansas Home Still Unvaccinated

MENA, Ark. (AP) — Three children left the governor's mansion in Little Rock, returned home to a 65-acre farm in western Arkansas and said they were glad to be back.

Wayne Cude, 12, and his sisters Delia Marie, 11, and Linda May, 8, were back with their parents after a four-day stay with Gov. Orval E. Faubus.

Faubus' wife, Alta, who had cared for the children, kissed them good-by on the steps of the mansion Friday.

"The Faubuses are pretty nice people," Wayne said. "Extra nice. But I missed home cooking. And mostly Momma and Daddy."

Archie T. B. Cude Sr. kept the three children out of school because the school board insisted they have a smallpox vaccination. He says reading the Bible has taught him that use of medicines makes one spiritually impure. Faith in God is all that is needed to be healed, he claims.

Bishop Grellinger Conducts Confirmation

SHERWOOD — The Most Rev. John Grellinger, auxiliary bishop of Green Bay, conducted confirmation rites for 72 children and seven adults Thursday at Sacred Heart Church.

Twenty-two priests from the area were guests at the service, held every three years in the parish.

Today's Deaths

Miss Ella Lau, 74, route 1, Kaukauna.

Leonard McCabe, 61, 4335 E. Wisconsin Road, Appleton.

Mrs. Anton Decker, 82, 1132 W. Lorain St., Appleton.

Walter H. Thornton, 58, 733 Lincoln St., Menasha.

Laura Zabel, 68, 962 Zemlock Ave., Neenah.

Arthur Purchatzke, 67, 811 S. Buchanan St., Appleton, formerly of Weyauwega.

Green Bay Man Asks Clemency Of Reynolds

Dale Weise Says He Was Convicted of 2 Charges Unfairly

Post-Crescent Madison Bureau

MADISON — A 24-year-old Green Bay man serving a sentence in the state reformatory for rape and burglary has asked Gov. John W. Reynolds for clemency on the ground that he was unfairly convicted.

Dale (Dallas) Weise, Green Bay, was one of four men convicted in Marinette County circuit court last November on charges of breaking into the home of a 17-year-old Crivitz girl and assaulting her. Weise pleaded guilty on both counts and was given terms of three years and two terms, to be served concurrently, after a trial in which Circuit Judge Bruce Beillfuss, now a member of the state supreme court, presided.

Formal Application

In his formal application to the governor today, Weise asked for a pardon or a reduction of sentence which would make him eligible for parole before August, which is the earliest he can be paroled under his present sentence. He said his wife and two children are suffering hardships because of his confinement.

The Weise application was accompanied by a petition signed by nearly 200 persons, which asked for his release on the ground that he was not guilty as charged.

Weise wrote the governor, in a document of his own composition, that the sentence "was far too severe", and argued that he was not guilty of either count, but he did not explain why he had changed his plea from not guilty to guilty at the trial.

He said he was sentenced as a result of inflamed public opinion caused by unfair publicity.

Weise claimed he did not participate in the break-in of the rural Crivitz home, or in the assault upon the minor, and accompanied his three friends only because he wanted a ride home.

No Classes Monday

HORTONVILLE — There will be no classes at Bethlehem Lutheran School Monday. Teachers will attend a pastor-teacher conference at Fox Valley Lutheran High School.

Cafe Prices Enjoy A Short-Lived Dip

GRAND RAPIDS, Mich. (AP) —The cash register rang up 1939 prices Thursday when George and Adele Skaff celebrated the 25th anniversary of their cafeteria.

They sold ham dinners for 35 cents; pie, soup and hamburgers for a dime, and milk or coffee for a nickel.

The Skaffs, who opened the cafeteria April 9, 1939, said, "We're enjoying ourselves."

But, today those ham dinners were $1.25 again.

LEGAL NOTICES

ADVERTISEMENT FOR BIDS

The Board of Education will accept sealed bids for two (2) Spinet pianos for the Appleton Public Schools as per specifications which may be obtained from the Director of Business Affairs, Morgan School, 120 East Harris Street, Appleton, Wisconsin. Bids will be accepted up to 4:00 p.m. on Wednesday, April 15, 1964, at the office of the Director of Business Affairs.

The Board of Education reserves the right to reject any or all bids and to waive all formality in connection therewith.

All bids must be accompanied by a Certified check in the amount of 5 per cent of the total bid or a Bid Bond in the amount of 100 per cent of the total bid.

APPLETON BOARD OF EDUCATION
Appleton, Wisconsin
William R. Knuth
Director of Business Affairs

April 1-6-11

City of Appleton

OFFICIAL NOTICE
LAWE STREET BRIDGE REPAIRS

Proposals will be received by the City of Appleton, Wisconsin at the office of the City Clerk, City Hall, Appleton, Wisconsin up to 1:30 p.m. (C.D.S.T.) May 5, 1964, for the following: (Proposal to be so marked. Proposal envelope not properly marked will be cause for rejection.)

LAWE STREET BRIDGE REPAIRS

No proposal will be accepted unless "Bidder's Proof of Responsibility" is filed at least 5 days before the scheduled time for opening of proposals. Forms may be secured from the City Clerk, City Hall, Appleton. Reference is made to Section 66.29 Wisconsin Statutes.

Wage Rates: Pursuant to Section 66.293 Wisconsin Statutes, the City of Appleton will have on file at the City Clerk's office, the rate of wage scale that shall be paid by the Contractor to employees on the project.

Proposals shall be on the Contractor's own forms and no proposal will be received unless accompanied by a certified check or bid bond for $2,500, payable to the City as a guarantee that if the proposal is accepted, a performance bond and contract will be filed within ten days from the date the contract is awarded.

The City reserves the right to reject any and all proposals or to accept the proposal deemed for the best interest of the City, and to waive any informalities.

Dated: April 2, 1964.
ELDEN J. BROEHM
City Clerk

April 4-11

LEGAL NOTICES

City of Appleton

SEALED BIDS
PUBLICATION
COUNCIL PROCEEDINGS

Sealed bids will be received by the City of Appleton, Wisconsin, up to 12:00 o'clock noon (C.D.S.T.) May 5, 1964, at the office of Elden J. Broehm, City Clerk, City Hall, Appleton, Wisconsin, for publication in English - Separate Proposal:

A. The Council Proceedings.

B. City advertising, respectively for the ensuing year.

This request for bids is made pursuant to Wisconsin Statutes, Section 985.06, Laws of Wisconsin for 1961.

Bids are to be accompanied by a certified check of $50.00 as a guarantee that, on acceptance of bids, the bidder will execute and enter into contract and supply surety bonds as demanded for its performance.

Dated: April 6, 1964.
ELDEN J. BROEHM
City Clerk

April 11-18

STATE OF WISCONSIN, OUTAGAMIE COUNTY COURT—IN PROBATE
Branch No. 1

In the Matter of the Estate of GERHARDT M. HAUGNER, Deceased.

A petition having been filed, representing that Gerhardt M. Haugner late of the City of Appleton, Outagamie County, Wisconsin, died testate, and praying that the Last Will and Testament of deceased dated May 26, 1959 be admitted to probate, and that Letters Testamentary (or, of Administration with the will annexed) be granted, and, for determination and adjudication of heirship;

IT IS ORDERED:

That said petition be heard, at a term of Court at the Court House in the City of Appleton County of Outagamie, State of Wisconsin, commencing on the 28th day of April, 1964, at the opening of Court on that day or as soon thereafter as said petition can be heard;

That the time within which creditors of the deceased shall present claims against such estate for examination and allowance is hereby fixed and limited up to and including the 17th day of July, 1964;

That all claims against the deceased be examined and adjusted by the Court on the 21st day of July, 1964, at the opening of Court on that day, or as soon thereafter as the matter can be heard;

Dated April 3, 1964.
By the Court,
STANLEY A. STAIDL
County Judge

Robert A. Bachman, Attorney
303 W. College Ave.
Appleton, Wisconsin

April 4-11-18.

Vernon A. Chalupa
for Life & Health Insurance

Wisconsin Life
Grant J. Nault Associates
1713 S. Oneida Street

Thank You
17th WARD VOTERS
for Electing Me Your Alderman and Giving Me the Opportunity to Serve You!
Orville A. Strutz
17th WARD ALDERMAN

7 GEORGE WEBB
Carryouts only with this advertisement any day of the week
HAMBURGERS in a bag 98c plus tax
Offer ends June 30, 1964
GEORGE WEBB HAMBURGER PARLOR
1939 N. Richmond
George Heim Sr. Operator

Post-Election Memorandum
To: Appleton Citizens
From: KEN SAGER
SUBJECT: JUST A HAPPY THANK YOU FOR SUPPORT IN SCHOOL BOARD ELECTION

THANK YOU...
Voters of Appleton's 10th Ward
for your
support at the polls.
John W. Nissen

Let's EXPLORE YOUR MIND

By Sylvanus M. Duvall, Ph.D. and Evelyn M Duvall, Ph.D.

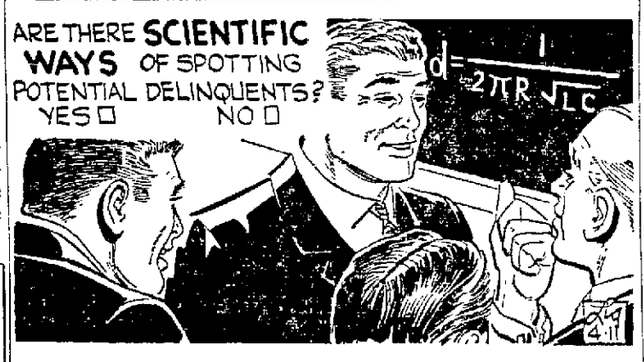

Yes. One study proves the validity of two scales for screening potential delinquents, according to a team of social scientists at Ohio State University. They found that both the delinquency vulnerability and the social responsibility scales of the Gough California Psychological Inventory differentiated between potentially delinquent and non-delinquent boys, as well as between those who had and those who had not had previous police and court contact. Both of these used at the sixth grade level were found to be sufficiently precise to "merit consideration as delinquency screen devices."

It is all right to look at the sun if you wear sunglasses.

True—— False——

False. A bulletin from the National Society for the Prevention of Blindness warns that you should never look directly at the sun, with or without your sunglasses. Tinted lenses provide some relief from the sun's glare, but not from the dangerous burning rays that can penetrate the dark glass and damage the retina of your eye. During an eclipse, for example, there are always a few fool-hardy people who think they can protect their eyes with dark glasses or exposed film. They can't and shouldn't try.

Children keep mothers from entering graduate school.

True—— False——

False. If she has what it takes, her children will be no obstacle to her continuing her education. Dr James A. Davis of the National Opinion Research Center has found that the women who manage to get through college after they have children are not deterred by their motherhood from going on into graduate school It appears to be a matter of how great the woman's aspirations for herself are.

SHOPPER'S VILLAGE
FIRST CAME THE RETAILER
THEN CAME THE DISCOUNTER
— NOW —
COMES SHOPPER'S VILLAGE
To Serve The
Consumer — To Help The — Community
Lower Overhead Means Lower Prices
You Will Be Amazed at the Savings
1482 Mission St., Menasha, Wis.
Tues.-Thur.-Sat. 9 A.M. to 5 P.M.
(Off the Midway Road Across from George Banta Co.)
Mon.-Wed.-Fri. 9 A.M. to 9 P.M.

Don't Forget
GO TAKE
YOUR ORAL VACCINE
You and Everyone Over 2 Months Need It Even If You've Had Salk Shots
STOP POLIO
SOS Sabin on Sunday
GO APRIL 12th 11:00 A.M. to 3:00 P.M.
Menasha SENIOR HIGH SCHOOL And JEFFERSON ELEMENTARY SCHOOL
Neenah JUNIOR HIGH SCHOOL And TAFT ELEMENTARY SCHOOL
Please Bring This Completed Form With You
List on this form all persons in your household who will be immunized at the same time.
Head of Household_____
Address_____
Last Name First Initial Age School Which Child Attends
1.
2.
3.
4.
5.
6.
7.
8.
I hereby state that I am the head of the household of the persons listed above and I hereby request that Sabin Oral Polio Vaccine be administered to said above listed minors.
Signature — Head of Household
Sponsored By: NEENAH-MENASHA ORAL POLIO VACCINATION COMMITTEE

NewspaperARCHIVE®

Waupaca Club Orders Curling Stone Supply

Shipment Will be Made From Scotland Via St. Lawrence

WAUPACA — New curling stones were ordered from Scotland Wednesday night at the annual dinner meeting of the Waupaca Curling Club in the Waupaca Country Club.

The club orders new curling stones about every 20 years. This year the stones will come by boat on the St. Lawrence Seaway and arrive in Milwaukee. They come shipped in barrels so they won't be chipped in shipment.

A committee made up of Harold Dushek, chairman, Don Fallgatter, Dick Johnson, Eddie Pope and Elmer Dushek, was named to study the possibility of installing a new shell over the sheets of ice at the club.

Elmer Dushek was named chairman of the annual invitational bonspiel.

New officers are Sam Taylor, president; Ted Girard, vice president, and John Hansen, secretary - treasurer. Harold Dushek was named director to serve the unexpired term of Bruce Burghardt. Other directors are Ted Girard, Sid Miller and Norman Barrington. The club adopted the articles of the Wisconsin State Curling Association. Hansen was named Waupaca delegate to the W.S.C.A.

Treasurer's Report

The treasurer's report said the club is now out of debt. There are 85 members.

The Waupaca Lochs, the women curlers, had their annual meeting Tuesday night at the country club. Officers are Mrs. Richard E. Johnson, president; Mrs. Ted Girard, vice president; Mrs. Mary Lou Becker, secretary; Mrs. John Cormican, treasurer; Mrs. Harold Dushek, national representative; Mrs. Norman Barrington, state representative, and directors, Mrs. Elmer Heigeson, New London, and Mrs. Melvin Mather

Awards were presented to the following rinks: Mrs. John Hansen, skip; Mrs. Frances Turner, Mrs. Carol Pearson and Mrs. Dale Sherman, Tuesday night league; Mrs. Harold Dushek, skip; Mrs. Elmer Dushek, Mrs. Ted Miller and Mrs. Velma Wilkening, Wednesday afternoon league.

Awards also were presented to the two winning Thursday night rinks, Mrs. Harold Dushek, skip, Mrs. Sid Miller, Mrs. Francis Werner and Mrs. Duncan Campbell, and Mrs. Elmer Dushek, skip; Mrs. Sam Taylor, Mrs. Chet Nichols and Mrs. Engel.

Brillion Riding Club Schedules 2nd Annual Horse Show June 21

BRILLION—The second annual Brillion horse show, sponsored by the Silver Spur Saddle Club, will be at Al Miller's Lazy Acres Stable near here June 21.

Events scheduled have more than doubled since the 1963 show. The increases are primarily in the halter classes.

Judge for the event has been chosen. The program will begin at 8:30 a.m. and continue throughout the day.

History Classes to be In Government Day

CLINTONVILLE—The junior U. S. history classes at the high school will participate in County Government Day April 30 at Waupaca. Leslie Bjorkquist is local faculty chairman.

Students from the junior history classes will be elected to the nine offices in the county government. A primary election was to be conducted at the school today, and the general election will be next Thursday. All the students in the school participate in the voting.

Hootenany Set At Brillion Gym By Jaycee Unit

BRILLION — Final arrangements are being made for the Jaycee sponsored Hootenanny at 1:45 p.m. Sunday at the Brillion High School gym.

Donald Sommers, chairman of the event, has announced the program will include songs by the Shannondale Singers, four men from Lawrence College who sing folk songs from all lands in contemporary style; the Share Croppers of Lawrence College; folk singer P. K. Allan of Lawrence; and Tim St. Aubin, a folk singer from Little Chute. Also appearing in the program will be several local groups.

Tickets can be obtained from any Jaycee member or may be purchased at the door. Assisting Sommers for the event are Eldore Buboltz, Bob Reinke, Mel Thorp and Harold Dietrich.

Pipeline Interest Is Growing

Governor Predicts Valley Area Will Use Lake Michigan Water

Post-Crescent Madison Bureau

MADISON—The possibility of a public water supply pipeline to Lake Michigan to serve additional Fox River Valley communities is drawing interest in state government circles.

The subject turned up at a session of the state building commission when State Department of Public Welfare officials discussed the problems of assuring reliable supplies of water for the state prison for women at Taycheedah, near Fond du Lac.

The commission authorized construction of a new deep well at a cost of about $40,000.

It was explained that the well must have a depth of at least 800 feet, because of gradual lowering of the underground water tables in the area.

Gov. Reynolds, commission chairman, recalled that the water problem in that area has become a political issue lately, and speculated that public supplies there ultimately will be drawn from the lake through a pipeline like that which was built by Green Bay years ago.

The subject also has been discussed by officials of Appleton and neighboring communities, and some interest has been shown in an inter-city cooperative arrangement. Six months ago the legislature adopted a special enabling act to legalize such diversion from Lake Michigan, if Appleton or others in the district decide to act.

The building commission approved the $40,000 expenditure, although some members thought the figure was high, subject to review by one of its sub-committees.

Clintonville Area Church Leaders to Set Plans for Bible School

CLINTONVILLE — Seven leaders from Circuit Four, North Wisconsin District of the Lutheran Church, Missouri Synod, will meet at 1:30 p.m. Sunday at St. Martin Lutheran Church to complete the final details for the Vacation Bible School workshop to be held April 19 at the St. Martin Lutheran school.

The leaders are Mrs Roy Eberhardt, kindergarten department; Mrs. Vilas Krueger, junior department; Lester Zimmerman, circuit director, and the Rev. Donald Biester, superintendent, all of Clintonville; Paul Winter, Tigerton, primary department; Vicar Donald Krompart, Caroline, junior high department, and Mrs. Schmidt, Wittenberg, nursery department.

Library Gets 45 Books

BLACK CREEK—Forty - five new books have been added to the library in the village.

Three Roman Catholic Priests were among the guests at Appleton High School Thursday afternoon when nationally-syndicated columnist Ann Landers addressed the AHS and Xavier High School student bodies. From the left, are the Revs. Dwayne Dionne and John Feeney, assistants at St. Mary Church, Chilton; Miss Landers, the Rev. Robert Smith, assistant at Sacred Heart Church, Appleton; Russ Skall, Appleton, and H. H. Helble, AHS principal. (Post-Crescent Photo)

Chilton VFW Auxiliary Elects New Officers

CHILTON — Officers were elected by the VFW auxiliary at the monthly meeting Thursday night at the city hall.

Elected to the post of president was Mrs. Arnold Hertel; senior vice president, Mrs. Donald Fisher; junior vice president, Mrs. Floyd Ammerman; treasurer, Mrs. Zeno Hertel; chaplain, Mrs. Harold Buhl; conductress, Erna Baldock; trustee, Mrs. Fred Steffes, and guard Mrs. Nell Casper.

The officers will be installed at the May 14 meeting and will take over in July.

In other business the organization decided to appoint a committee to study the duties of the two vice presidents to relieve the president of some official duties.

The committee will also investigate expenses incurred by the president as a result of the office.

Publicity Chairman

A post of publicity chairman will be created. Previously the secretary worked in a double capacity with both jobs.

Five delegates and five alternates were chosen for the district convention. The date and place of the convention have not yet been determined.

VFW post No. 3153 and the auxiliary will combine finances to purchase a flag for the new Toth Nursing Home.

It was also decided to donate to the Alaska Relief fund, the local Red Cross Chapter and the Chilton Chapter of the American Field Service.

A cancer insurance policy for the group was renewed.

Methodist Pastor Co-Chairman of State Conference

CLINTONVILLE — The Rev. and Mrs. Bernard Kassilke are attending the Wisconsin Area Family Life Conference of the Methodist Church at the American Baptist Assembly, Green Lake, this weekend. The conference began Friday and concludes Sunday.

The Rev. Mr. Kassilke is co-chairman of the event. More than 350 persons are in attendance.

Prominent speakers and leaders headed by Bishop Ralph Taylor Alton, resident bishop of Wisconsin, directed attention to issues confronting the Christian family in the 20th century and in the Wisconsin culture and social structure.

The Rev. Richard Steffen, director of the Wesley Foundation at Stevens Point, will be guest pastor at the First Methodist Church at 10:45 a.m. Sunday here.

Manawa Man Commander of Disabled Vets

MANAWA — George Gresen, Manawa, was elected commander of the Eighth District Disabled American Veterans at their meeting here Sunday. He succeeds Norm Myhra, Stevens Point.

The Auxiliary unit elected Mrs. George Gresen, Manawa, as their eighth district commander, succeeding Helen Reybicki, Stevens Point. Local Auxiliary officers were installed.

Sundays' conference, was attended by approximately 75 members. Department officers attended from Eau Claire, Wisconsin Rapids, Stevens Point, Green Bay, Madison and Marshfield.

Nichols Girl Is Missionary

NICHOLS—A Nichols girl, her husband and infant daughter, have embarked on a missionary tour in Guatemala.

She is Mrs. Daniel Kendal, daughter of Mr. and Mrs. Thomas Wilkinson. The Kendals, both graduates of Moody Bible Institute, Chicago, were honored at a farewell supper at Bethany Church, Clintonville.

They are slated for a five-year stay in Guatemala.

Second Fire in Week Starts Near Chilton Dump Area on Friday

CHILTON — The second fire this week at the city dump occurred at 12:30 p.m. Friday.

A spark from burning trash jumped from the dump and burned approximately one acre of surrounding fields.

Fire Chief Norbert Sturm requested the city council Wednesday for permission to do some controlled burning at the dump to curb the fires. This was granted and will be taken care of next week, Sturm said.

Firemen controlled the blaze Friday and permitted it to burn some of the area which was to be cleared by controlled burning. Thereby cutting down on the time required when the rest will be cleared.

GOP to Poll State People On Platform

Wisconsin residents are going to be asked to tell the Republican party what they would like to see in the 1964 GOP platform, state party chairman Talbot Peterson said Thursday.

He said the first of about 40,000 questionnaires will be distributed at the 3rd District GOP caucus in Sparta on Saturday.

Peterson said it was hoped that each of the 27,000 registered Republicans in the state would get a copy, but that the distribution would not be restricted to party members. In some cases, he said, they may be handed out door to door.

They are addressed for mailing, when completed, to Rep. Melvin Laird, R-Wis., who is chairman of the party's national convention platform committee. They also ask the party or non-party affiliation and the names of those filling out the questionnaires.

Among the questions are:

"What do you believe to be the most important problems facing us today, and why?

"What steps whould be taken by our government to deal with these problems?

"What position do you think the Republican party should take to fulfill its responsibilities to the American People?"

Clintonville AFS Meeting Set

CLINTONVILLE—The American Field Service will meet at 7:30 p.m. Monday at the high school library. Mrs. Scott Miller, president, has extended an invitation to anyone interested to attend this meeting.

The agenda includes the election of officers and the outlining of plans for the coming year.

In addition to Mrs. Miller, the officers are Orval Malueg, finance chairman; Burr Tolles, school chairman; Mrs. Nathan Wiese, home and adjustment chairman; Allen Mattson, Americans Abroad coordinator; and Douglas Malueg and Sue Barker, student representatives.

2 Hurt in Accident Near Clintonville

WAUPACA — Two rural Clintonville youths were injured in a one-car accident about 1:40 a.m. Sunday on County Trunk FD at Laude Road, three miles north of Clintonville, county police reported Thursday.

August W. Kratzke 19, route 3, Clintonville, the driver, suffered bruises on the right side of his chest. Kenneth Barkow, 17, route 3, Clintonville, suffered a fracture of the left upper arm and cuts on the face and legs. Both were taken to the Clintonville Community Hospital.

The car was going east on Laude Road and crossed County Trunk DD into the east ditch, hit a tree and rolled over several times. The 1953 model car was a complete loss.

Weyauwega Pin Loop Elects New Officers

WEYAUWEGA — Verlaine Fuhs was elected president of the Ladies All-Star Bowling League at the group's annual spring banquet.

DeDe Rasche is treasurer, Pat Maasch, sergeant-at-arms, Ruth Regel, vice president, and Mickey Paschke, secretary.

Baehnman's Keenway won awards for finishing the season in first place and for bowling the highest single game and highest series

Dorothy Hanson rolled the season's high single game and series. Sylvia Strey was second in both categories. Loraine Gilbertson carried the highest average of the season and Emerald Joyce Brewer raised her average the most pins.

Lutheran Women Hold Meeting at Clintonville Church

CLINTONVILLE — "Ye Shall Be My Witnesses in Judea and Samaria" was the theme of a general meeting held by the Christus Lutheran Church Women Tuesday night at the parish hall.

The Rev. Ralph Hanusa led the devotions.

A film entitled, "Song of the Shining Mountains," was shown. Mrs. Elnora Miller gave the worship offering meditation and prayer.

Rummage Sale

A rummage sale will be sponsored by the Leah Circle on April 24.

The organization voted to serve a turkey dinner to the public again this fall.

Mrs. Carl Koehler was chosen as a delegate and Mrs. Hilbert Eckert, alternate, to the annual convention of the Appleton Conference. Members were urged also to attend the spring conference

A report on the Bethany Home was given by Mrs. Arthur Giersbach. The CLW will serve the May birthday dinner at the home.

Program arrangements were in charge of the Hannah Circle and the Martha Circle served refreshments.

Firemen Battle Oven Blaze in New London

NEW LONDON—New London firemen were called out at 4:52 p.m. Thursday when a fire broke out in an oven at the Duane Kapernick home, 1713 S. Pearl Street.

The fire was quickly brought under control and firemen used smoke ejectors to clear the home of smoke.

NWEA Teachers Request Higher Starting Salaries

Delegates Assembly Adopts 9 Resolutions at Convention

The starting salary for teachers should be doubled within 10 years, followed by continuing salary advances, teachers urged at the delegate assembly of the Northeastern Wisconsin Education Association in Appleton Friday.

The resolution recommending improvements in professional salaries for teachers was one of nine passed with little discussion at the afternoon meeting.

Other resolutions recommended salary increases in proportion to any extension of the school day or year, released time without loss of pay for contributions by teachers and administrators to their professional organizations and "active support by teachers for legislative programs that will provide general assistance for public elementary and secondary schools without interfering with local control."

Convention Changes

The assemoly approved a report by the long-range planning committee on study of possible changes in the regional and state teachers' conventions because the growing size of the conventions have raised difficulties.

The committee, new this year, was organized to study the problem of handling the northeastern Wisconsin convention with facilities limited in the five cities through which it rotates. The committee urged the NWEA executive committee to ask the Wisconsin Education Association to call a meeting of representatives of the several regional associations to explore new and improved convention procedures. This meeting will be held Wednesday.

The assembly elected Edmund A Kwaterski, Fond du Lac, as new president-elect. Kenneth Krueger, Green Bay, president-elect for the past year, will take office in May, succeeding Albert Goerlitz, Neenah.

Other New Officers

Other new officers elected Friday are Ralph Schwartz, Green Bay, vice president, and four executive committee district representatives, Henry Kirchoff, Green Bay; Mabel L. Jensema, Sheboygan Falls; Miss Elizabeth Plowright, Appleton, and Ralph Breit, Fond du Lac.

Defeated candidates for the offices were Woodrow J. Sizer, Mayville, running for president-elect; Joseph Schrage, Oshkosh, for vice president, and George L. Erickson, Gibraltar; Lillian Marsh, Manitowoc, Ruth Ledwell, Oshkosh, and F. L. Mossberg, Rosendale, for executive committee posts.

The new officers will replace Henry Drechsler, Kaukauna, vice president; Francis Sundberg, Green Bay, secretary, and Kenneth Peterson, Neenah, treasurer

Salary Resolution

The resolution on salaries passed by the assembly stated "it is of the utmost importance that teachers' salaries compare favorably with incomes of persons in other professions and in industry." It commended school districts where annual increments are determined by an index or percentage basis rather than by a flat dollar amount.

The only discussion about resolutions came on a clause in the salary resolution recommending that professional salaries "be based upon preparation, teaching experience and professional growth, with no discrimination as to grade or subject taught, creed, race, sex, marital status or number of dependents."

The clause was amended to read that if any changes are made due to present discrimination, the salary scale will not be lowered in any manner and any adjustment will be made in favor of the persons involved. A number of school systems have "head of family" increments of several hundred dollars in their salary schedules, and some school boards have questioned the advisability of continuing them.

Professional Expenses

Another resolution stated "diverse and conflicting interpretation by the Internal Revenue Service in regard to summer school and other professional expenses creates certain inequities," and commended the National Education Association for efforts seeking federal legislation to establish such expenses as legitimate business expenses deductible in the computation of federal income taxes.

In other resolutions, the assembly:

— Reaffirmed its "belief that the state must continue to assume a greater financial responsibility in helping to maintain an effective program of public education," and that "the federal government must share responsibility with the state and communities for financing public schools."

— Urged school boards, administrators and teachers "to make effective use of new educational practices and methods"

Code of Ethics

— Adopted the code of ethics approved by the NEA and WEA.

— Called for renewed affirmation of "the conviction that the public school is indispensable to national unity, common purpose and equality of opportunity."

Committee chairmen reporting to the assembly were Marvin J. Gegan, Menasha, professional advancement co-chairman; Miss Alma Link, Oshkosh, publications; James E. Murphy, Appleton, resolutions; Francis Sundberg, Green Bay, credentials; Fred Warnecke, Berlin, legislative; John Mattke, Sheboygan, constitution; Herbert H. Helble, Appleton, investments; Royce Karpinen, Green Bay, area personnel; Jerome Strupp, Fond du Lac, long range planning; Herbert A. Simon, Appleton, nominating, and Werner Witte, Appleton, sectional meetings consultant.

The assembly adopted a budget of $12,350 for 1964-1965.

Paper Company Says It's Innocent of Anti-Trust Charges

Post-Crescent News Service

GREEN BAY — Sales policies of Bay West Paper Co. have always been clearly stated and the company believes it is innocent of any wrongdoing in contrast with charges filed against it by the federal government, President William J. Servotte said Friday.

In a letter to all of the firm's distributors, Servotte pointed out that the Department of Justice civil action filed in U.S. District Court in Milwaukee last week is against the firm and not its distributors. The federal action alleges five violations of the Sherman Anti-Trust Act.

Attorneys for the firm are preparing an answer to the government charges, the letter said.

Tavern Owner Found Dead in Bar Early Friday

Leonard McCabe, 61, operator of the Knotty Pine tavern, 4335 E. Wisconsin Road in the Town of Vandenbroek, was found dead of apparent natural causes about 10 a.m.

McCabe's body was found on the floor near the front door of the tavern by a passing motorist. Outagamie County sheriff authorities said lights were still on in the tavern when the body was discovered.

Outagamie County Coroner Bernard H. Kemps said that an autopsy would be performed to determine exact cause of death. McCabe apparently worked at the tavern until about 1 a.m. and died while closing the tavern. Nothing was disturbed in the tavern and there were no signs of violence.

Rural Kaukauna Youth Loses License, Fined

KAUKAUNA — Clifford Holschuh, 17, route 3, Kaukauna, was fined a total of $100 and had his driving privileges revoked for six months when he pleaded guilty to traffic charges before Oscar T. Jahns, municipal justice.

Holschuh was seen traveling north on Lawe street at a high rate of speed. Police traveling in the opposite direction turned and pursued Holschuh, and observed him failing to stop at four arterials. When halted he was found to have beer in the car with other teenagers present.

Jahns revoked his license on the speeding charge, fined him $10 on each of the four arterial violation charges and $40 for driving with beer in the car.

Wittenberg Marshal Issues Bicycle Tags

WITTENBERG — Sixty bicycles were registered during the last five days by Roy Mech, village marshal, to comply with a new ordinance which requires all bicycle owners to apply for licences and bicycle inspection by April 10.

The ordinance was adopted at the last board meeting.

Licenses can be obtained at the village hall between 3:30 and 5 p.m. Monday through Friday from Mech.

Fremont Churchwomen Schedule Coffee Hour

FREMONT — A coffee hour to encourage all women of Hope United Church of Christ to attend a Women's Guild meeting is planned May 4. The Guild decided Monday to schedule a father-son banquet.

Mrs. Raymond Barz will attend a retreat for ministers' wives at Green Lake.

Navigation on Fox River Will Open April 24

Recreational navigation season on the Fox River will officially open at 8 a.m. April 24, the U.S. Army Corps of Engineers said Friday in Chicago.

Navigation will be open from the Menasha lock through Lake Winnebago and Lake Butte des Morts, and on the Wolf River through Lake Winneconne, Lake Poygan and up to New London.

On the lower Fox, navigation will open at 8 a.m. May 1.

Navigation regulations are available at the Appleton Project Office, 905 S. Oneida St., Appleton. They include information on normal times for lockage and for additional times for lockage with prior request at the various locks on the Fox River.

Appleton Youths Admit Breaking Into Badger School on Wednesday

Three Appleton youths who ran away from school Tuesday have admitted they broke into the Badger School on Badger School Road west of Appleton early Wednesday morning.

Shawano police arrested the trio as they hitchhiked in Shawano County The youths said they planned to head north after the break-in and live at a nearby lake cottage. The youths are 15-years-old

Sheriff Lt Jack Zuelzke said he obtained statements from all three youths about the Badger School entry The three have denied any knowledge of a break-in and vandalism at Appleton Senior High School reported on the same day.

Alaskan Slides to be Shown at Meeting

NEW LONDON — William Comstock, Portage, a former New London resident, will be the guest speaker and show slides of Alaska at a meeting of the New London Women's Study Club Monday in the home of Mrs. Francis Werner.

Hostesses for the meeting will be Mrs. Werner, Mrs. Edward Macklin, Mrs. Benjamin Hartquist and Mrs. Stanley Tischer.

Fellowship Meeting Set

CLINTONVILLE — Eligible members of St. Martin Lutheran Church are invited to attend the North Wisconsin Lutheran Fellowship meeting at 1 p.m. Sunday at Trinity Lutheran Church, Wausau.

Royalty for the Junior Prom May 1 at Clintonville Senior High School will be King Don Thompson and Queen Linda Wanta. (Laib Photo)

EMMY LOU By MARY LINKS

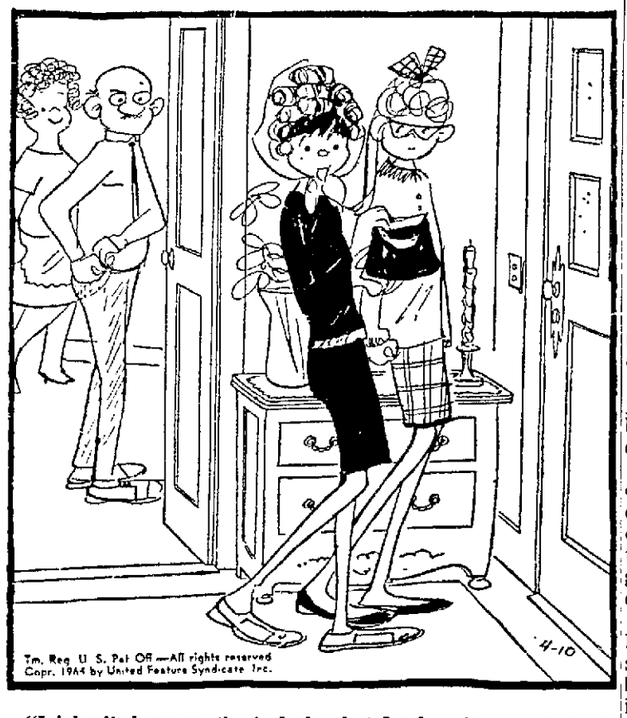

"I inherited my mother's looks, but I take after my father's money!"

NewspaperARCHIVE®
NewspaperARCHIVE®

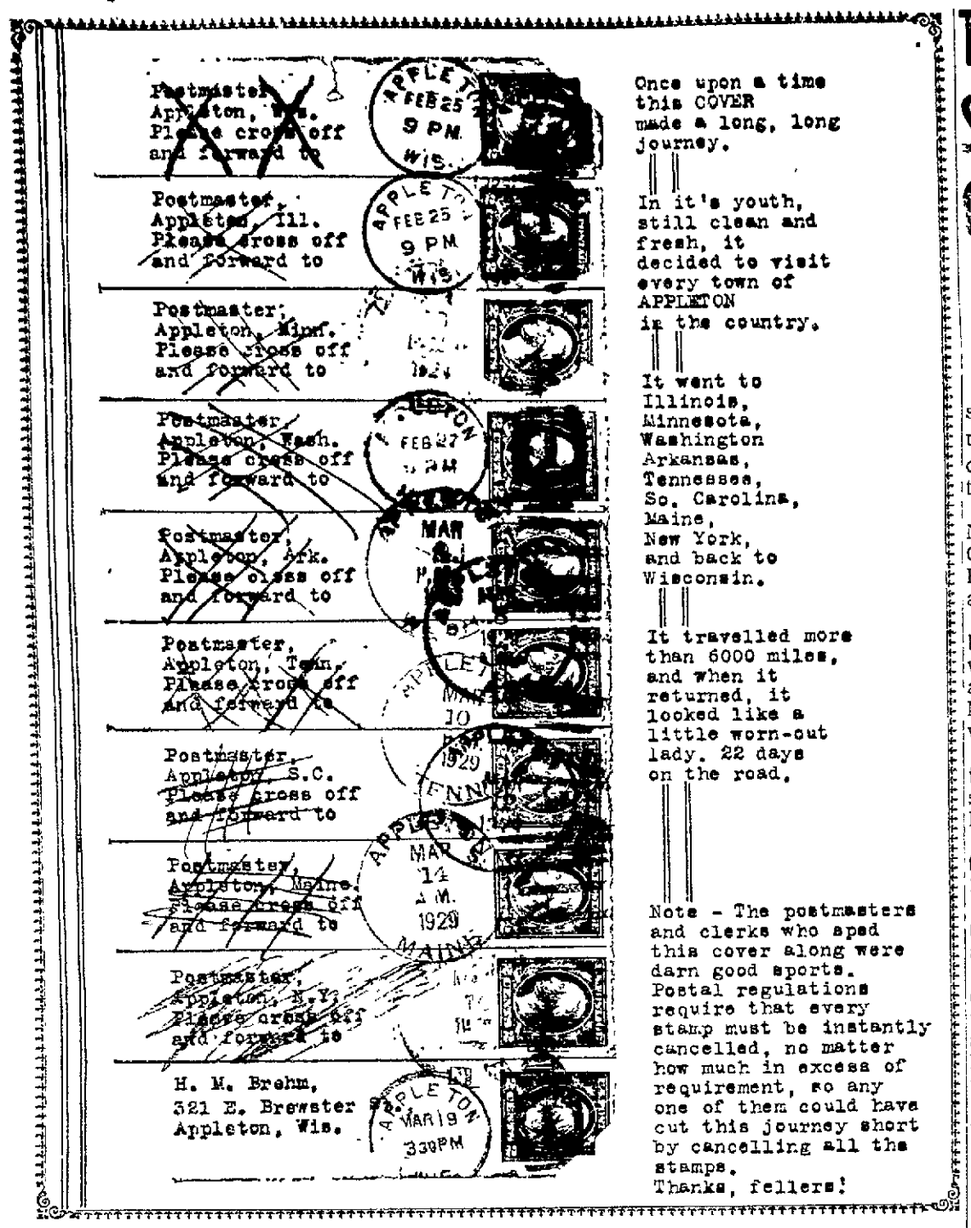

Once upon a time this COVER made a long, long journey.

In it's youth, still clean and fresh, it decided to visit every town of APPLETON in the country.

It went to Illinois, Minnesota, Washington Arkansas, Tennessee, So. Carolina, Maine, New York, and back to Wisconsin.

It travelled more than 6000 miles, and when it returned, it looked like a little worn-out lady. 22 days on the road.

Note - The postmasters and clerks who aped this cover along were darn good sports. Postal regulations require that every stamp must be instantly cancelled, no matter how much in excess of requirement, so any one of them could have cut this journey short by cancelling all the stamps. Thanks, fellers!

On the House

Charlie Talks of Postal Curiosity; Bad News Day

BY CHARLES HOUSE
Post-Crescent Staff Writer

The community of Appleton is not the ONLY. The only community by that name, that is There are nine of 'em!

There's an Appleton in Illinois, in Minnesota, in Washington, in Arkansas, in Tennessee, in South Carolina, in Maine, in New York and in you know.

House

* * *

Back in 1929, H M. Brehm, once of Hortonville but then of New London, successfully attempted to get each of these Appletons onto one "cover" which is what stamp fellows term an envelope.

By the adjoining photo, you will see how the deed was done. Brehm was fortunate in finding Appletonian postmasters who were cooperative. Stamp collectors today are sure that such a cover could not be successfully circulated; the tendency now is to adhere strictly to the postal regulations.

* * *

Brehm's cover, a postal pecularity with big local overtones, fell into the hands of Appleton's Nate Spector, of Spector's jewelry. He is a gentle collector of things postal. Nate presented the cover to me because, he said, "I can tell. You LIKE Appleton." And I do.

* * *

Unhappy Memory

With the death of Gen. MacArthur came a memory that is so distasteful to me that I have been unable to command it out of my mind.

I know that ill-informed people sometimes believe that newspapers deliberately alter news for selfish purposes. Yet I can report that I have never written an article or a news story that was deliberately d. torted. Except once.

I have written many thousands of stories for many newspapers and for even more editors, but I have never been told to "slant" a story for a selfish purpose Nor have I ever been told to falsify a fact — which is something I wouldn't, and couldn't, do. Nor have my facts been changed. Except once.

Objective as Possible

This one distasteful event took place at the time General MacArthur returned to the United States. I was working for a newspaper which was fervently plunking for MacArthur as a presidential candidate, but I covered his return as objectively as any man could, and the newspaper printed the stories as I wrote them.

At the time of the general's memorable "old soldiers never die" speech, it happened that there was a convention of college and university speech professors being held in the state. The professors were from all of the North Central United States and many of them were distinguished.

I was sent to cover the convention. My assignment included a check of the professors to determine what they thought of the speech which had stirred America.

Interviewed Them All

I interviewed 16 professors Nine of them judged the general's speech as either "good" or "effective." Seven declared that the famed speech was too old fashioned, too oratorical, too wordy, too windy to be acceptable as a good, modern speech. I so reported.

I was horrified at what was printed. In cold type, my story said the professors had approved the speech and had praised it. Every criticism of the general's speech method was cut from my story. Thus the story implied falsely that every professor I interviewed had only praise for the speech

With fire in my eyes I went to that editor. I charged him with being so enuthsiastic over MacArthur for President that he deliberately and maliciously cut my story so as to show no criticism and only praise.

Will Long Remember

In my long and lengthening career as a newspaperman, it was the first and only time such a distortion of facts was forced upon me or upon any reporter I know personally. I will remember it unhappily as long as I live.

The editor denied the intent of distortion. He said, "Your story was too long. I cut it."

But, to my shame, I knew. . .

Wittenberg Picks New Assessor; Sets Salary Of President, Trustees

WITTENBERG — Franklin Graham, Mosinee, was named Wittenberg's assessor and Gary Natel, also of Mosinee, assistant assessor, for 1964. Their annual salary of $550 will be payable in two $275 installments.

Election official salaries set by the board were $7.50 for ballot clerks and $10 for clerks of election.

Annual salaries of village officer will be $300 for president and $200 for trustee. Audit work for the village will be paid for at the rate of $2.50 an hour.

Clintonville '9' To Join BABA

CLINTONVILLE — The Clintonville Athletics Wednesday decided to accept the invitation to join the Southern Division of the BABA.

The division includes teams from Shawano, New London, Greenville, Hortonville, Waupaca, Weyauwega, possibly of Manawa, and now Clintonville.

Fred Beckman was named manager and Dick Koeppen was elected a director to replace Louis Kort. Don Jirschele and Roy Bloomquist were re-elected directors

Two Appleton Students Win Oratory Event

Brillion Boys Take Second in Optimists Speech Competition

Two Appleton junior high school students were winners of the Appleton Optimist oratory contest held Thursday night in the American Legion clubhouse.

First place winner for the Noon Optimist Club was Pete Otto, son of Mrs Jean Otto, 844 E. North St. Pete is a student at Madison Junior High School

Winner of first place for the Breakfast Optimist Club contest was Charles LaRue, son of Mr. and Mrs. Walter LaRue, 1423 N. Meade St. Charles is a Roosevelt Junior High School student

Runnersup in the two contests were Brillion High School students—James Tikalsky and Dennis Behnke.

All four youths spoke on the topic, "Optimism—Formula for Freedom"

The winners will compete in the Optimists' district contest at Green Bay on April 15

The two boys and their parents will be guests at the Breakfast Optimist Club meeting 7.10 a m. Tuesday at the Conway Hotel. Otto and LaRue will repeat the winning talks.

The contest is sponsored annually by the Optimists The international finals will be held in Denver, Colo , in June.

Fire Destroys Two-Flat Home At New London

NEW LONDON — An early morning fire today destroyed a house at 905 Lawrence St. owned by John Sawall

Occupants of the two apartments in the house were not at home. However, firemen donned smoke masks to search the upstairs apartment because they did not know if Mrs. Alma Boelter, who lived there, had returned home. Mr. and Mrs Robert Much live in the downstairs apartment.

Steven Boese, 808 Lawrence St., saw smoke coming from the house when he was returning home from work at 3:30 a m. today, and reported it to a city squad car patrolling in the area.

The fire started in the closet in a downstairs bedroom. The cause is undetermined.

When firemen arrived the house was filled with smoke and flames. They were on the scene three hours before bringing the blaze under control.

The house was a total loss Sawall, 911 Smith St., said it was insured.

Sabin Plans Completed

Polio Clinic Will Be Open Sunday at Clintonville Gym

CLINTONVILLE — Arrangements for "Sabin on Sunday" have been completed locally, according to Dr. William Arnold, chairman The program is being sponsored by the Waupaca County Medical Society.

The clinic will be from 11 a.m. to 5 p.m. Sunday at the high school gym. Mrs. Russell Tanner, city-school nurse, and Mrs. Victor Anderson are co-chairmen.

Dr. Arnold said the vaccine would immunize against polio—from two months through 60 years.

Different Types

On Sunday, Type One will be given, and on May 17, Types Two and Three will be given.

To help defray expenses, a donation of 25 cents will be accepted, but Dr. Arnold emphasized that no person would be turned away because of inability to pay.

Any person given the Sabin vaccine on Sunday still may be a blood donor at the bloodmobile's visit Monday from 1 to 6 p m. at the Veterans Memorial building. A quota of 107 pints has been set for the visit here Monday.

Communion, Breakfast Slated at Clintonville

CLINTONVILLE — Members of the St Rose Holy Name Society will receive communion at the 7.30 a m. mass Sunday.

A breakfast meeting will follow at the school hall. Officers will be elected and installed The Rev Thaddeus Koszarek, pastor, will speak.

Peggy Marquardt Is Fremont's Badger Girl

FREMONT — Peggy Marquardt, daughter of Mr. and Mrs Edward Marquardt, route 1, Fremont, was selected as delegate to Badger Girls State Miss Marquardt, a junior at Weyauwega Union High School, will be sponsored by the auxiliary of the Wolf River American Legion Post.

Miss Judy Koepp, daughter of Mr. and Mrs. Lester Koepp, route 2, Fremont, is alternate. Badger Girls State will be at Madison beginning June 13.

Legion Fall Festival Slated at Manawa

IOLA — Aug 21, 22 and 23 are dates of the American Legion and auxiliary fall festival, Selmer Inderdahl, post commander, announced Monday.

The third annual festival will follow a similar schedule with a street dance Saturday night and parade Sunday. Drum and bugle corps and school bands are being contacted.

Waupaca Youth Government Day

High School Students Nominate Candidates

WAUPACA — About 85 per cent of the students at Waupaca High School took part in a primary election Tuesday to nominate two slates of officers for the annual County Government Youth Day, sponsored by the American Legion.

Allen Schlatter, United States history instructor and election commissioner, reported 94 per cent of the sophomore class voted. Other classes and their percentages are juniors, 93; freshmen, 81, and seniors, 70.

Delegates to County Government Day April 30 will be elected April 21 at the high school

Federalist Party primary winners are Jay Richards, sheriff; George Seul, district attorney; Todd Nelson, coroner: Jack Martin, judge; Jane Miller, clerk; Errol Sorensen, register of deeds and Barbara Jome, treasurer.

Nationalist Winners

Nationalist Party primary winners are Raul Reyes, sheriff; Susan Jorgensen, district attorney; Larry Belt, coroner; Wayne Much, judge; Mary Ward clerk; Pat Minton, register of deeds, and Elizabeth Holmes, treasurer.

Other Federalist Party candidates were Larry Boksa, Kathy Bonnell, Don Jensen, Warren Mather, Willie Pope and Richard Wagner, sheriff; Mark Bergman and James Niemuth district attorney; Bruce Golding and Carl Hybinette, coroner, Dennis Bauer and Russell Morey, judge; Brian Foster and Judy Zempel, clerk; Nancy Danielsen, Mary Griena, Susan Henderson and Kathy Jonnson, register of deeds, and Linda Alm, Diana Moe and Signa Porter, treasurer.

Nationalist Party candidates were Bruce Polly, and Charles Spaniel, sheriff; David Bicket, Linda Mitchell and Rick Schroeder, district attorney; Jane Glover, coroner; Renee LaSage, Richard Olsher and Leanne Wacek, judge; Don Dorschner, Vicki Doyle, Ann Knueppel and Beverly Sorenson, clerk; Nancy Keil, register of deeds, and Valerie Boy and Carolyn Nygaard, treasurer.

Preserve, Develop Scenic Spots, Valley Planners Told

State Resource Department Research Specialist Addresses Fremont Touristry Conference

FREMONT — Preserving and developing scenic places, publicizing natural attractions and providing good roads are important factors in bringing vacationers to the Fox and Wolf rivers' valleys, speakers at the touristry conference here Thursday said.

Phil Lewis, research specialist of the State Department of Resource Development, outlining national travel trends, explained people living in cities plan vacations to get away from cities while people living in lesser populated areas sometimes plan city vacations.

Lewis pointed out people living on the east and west coasts are finding nothing but a network of big cities along the coasts and are starting to plan vacations inland in the central states.

Circular Travel

In the mid-West, people are establishing a circular travel He said there are about 58 million people living in the midwest who leave the big cities for travel through the Great Lakes area.

"This offers a potential market for tourism of about one-third of the population of the country," Lewis said. He said, however, that an increasing number of tourists are bypassing the northern two - thirds of Wisconsin and going to Canada

Lewis advocated a system of good highways to connect with the interstate highway to open the northern area of the state to more tourists and vacationers.

He maintained Wisconsin has one of the finest fresh water supplies in the country and has tremendous resources for expanding. "If we are hurting for lack of tourists today, 20 years from now we may have to worry about preserving the natural resources from tourists," he added

Preserve Resources

After stressing the need of preserving Wisconsin's natural resources, Lewis said Wisconsin had 82 million visitors in 1963. "This will climb to 244 million by 1970 if the trends continue," he added

He urged the preservation of the base of the tourist industry, suggesting water supports the greatest pattern of recreation Steep topography and timber are the second and third tourist attractions

Lewis maintained there are a number of linear belts in the state, one of which is in this area, which offers sandy soil adjacent to water for swimming beaches.

"Industrialists are attracted to these areas because they want their employes to be able to enjoy these conditions," Lewis added

Mapping State

Lewis said the State Department of Resource Development is in the process of mapping the entire state, using 260 markings for various attractions, natural man-made and historic He credited the Conservation Department with furnishing most of the data One of the maps will be available for distribution this summer

Lewis explained the department also is making "adverse" maps which locate undesirable "scenic" He cited unscreened automobile gravevards, uncontrolled billboarding and unscreened dumps along the highways as adverse conditions.

He maintained that one of the biggest needs is to make the people aware of the inventories of each area and make them active in attempting to improve and preserve habitat.

He said Wisconsin and this area has a tremendous change in scene. It has a variety which attracts people.

Outline Route

In order to bring more people to the area, Lewis said a system of highway mapping is being done which will outline a scenic route from Chicago and Milwaukee, east of Lake Winnebago and over to Appleton before starting south again.

He said the State Highway Department has not authorized the marking of these highways, but probably will in the interests of bringing more scenic drivers to the area.

He said when mapping of this scenic travel route is completed, he hopes the Wolf River basin will provide another system which will enable the people taking the trip to extend their visit to this area. He maintained this can be done through regional planning.

Doug Zanggen, also with the State Department of Resource Development, said Wisconsin's scenic value is the most important asset of the state

Patterns, Codes

He suggested patterns and codes for the avoiding of land use conflicts, compromises in water use to avoid conflicts between fishermen, water skiers and recreation boaters, limited boat use to preserve shorelines and preservation of spawning beds as ways of preserving the natural resources.

Zanggen contended zoning ordinances are the basic tool, which should be used after comprehensive study of an area. The text of the ordinance should establish the standards, set minimum sizes and locations.

Other tools to use, Zanggen explained, are subdivision ordinances and building codes He said none of the three counties represented at the meeting, Waupaca, Winnebago and Outagamie, have subdivision ordinances. He said they are important primarily for setting standard sizes of lots.

'Protect Resources'

"Government has to protect the resources," Zanggen said

He explained that people have property rights "but local citizens have the understanding of why these regulations are needed."

He said the Wolf River Basin Regional Planning Commission is a good example of getting the information to the public. He said the commission is getting many people interested and active in preserving the area for the future

Robert Ellarson, extension wildlife specialist, told the resort owners Wisconsin abounds in wildlife attractions. He suggested people come to this area because they want to be "exposed to nature."

Life Varieties

Wisconsin has 355 species of birds and between 50 and 60 kinds of mammals, in addition to thousands of varieties of plants

Ellarson suggested there is a need to make the tourist aware of what is in the area. "He must know what he is seeing," he added

He urged the development of "back trails" by resort owners through fields, forests, back roads and rocky lands He advocated having markers at various places to coincide with a written brochure with brief explanations of what the tourist is seeing.

"People appreciate a good trail and resort owners should make them easily negotiable by foot," he advocated.

Ellarson said the birds in Wisconsin are exceptional, especially in the spring when the migratory waterfowl are moving He urged planting shrubs and providing birdbaths for the song birds

Tell Locations

He said the locations of a herd of deer, squirrels and chipmunks, a muskrat farm, beaver and other game animals should be made available to the visitor.

Ways of financing resorts were explained by Ronald Abbott of the Fremont Branch of the Appleton State Bank. Abbott told how property is appraised and of the seasonal payment on notes.

Planning before building was outlined by Ted J. Brevik, who discussed "Modernizing Tourist Structures." He said the planning must meet the needs and demands of business.

Brevik said visitors want more room and conveniences. He urged obtaining estimates of costs before remodeling because some buildings are not worth remodeling. He suggested keeping cottages simple with "no garble" in design. He advocated big windows and said there are many agencies available to assist the builder.

Tarr Comments on Youth Intelligence

Says Educators Go Overboard in Telling Them How Bright They Are

Educators have "gone overboard in lecturing to young people about how intelligent they are," Lawrence College President Dr. Curtis Tarr told elementary school administrators at the Northeastern Wisconsin Education Association meeting in Appleton Friday.

"There is little evidence that there is any difference in the intelligence of one generation over another," Tarr said.

"Students today are better prepared now, and they certainly work harder," the college president said, "but that has little to do with intelligence"

He said telling young people too often how intelligent they are is resulting in an "increase in problems with young people who are not able to cope with their shortcomings."

More Human Problems

"Human problems with students are increasing," Tarr said.

He said educators also have a responsibility to provide a climate of restraint. "Students lack the security that comes from knowing what the limits are," he said.

"Increasingly, students want to debate what the limits are," he said. "And they must know what the limits of their behavior is."

Another problem Tarr said Lawrence has in common with school systems in the state is that a confusion exists in the separation of knowledge from thought.

"Knowledge," he said "is what we have learned from the previous generations But education must be more than simply the accumulation of facts. Many of the things we thought to be true in our youth have since been found to be false."

How to Think

He said "knowledge rests on a foundation of shifting sand," and as a result, education necessarily involves learning how to think.

"Many of our so-called well-educated persons have a ways to go before they find out how to think," he said.

"In thinking of the future of education, we should begin to teach young people how to reason An inquisitive resourceful-ness is needed. We must emphasize thinking as well as knowledge," he said.

Tarr said as Lawrence's part in helping keep teachers abreast of changes in knowledge and thinking, he hopes the college will be able to schedule summer programs and institutes "in a couple of years."

He termed education "the means by which young people prepare for life" It must prepare a person for more than earning a livlihood, but should prepare him to lead a full life and meet all of its challenges, he said.

"That is the meaning of modern civilization."

Spaghetti Supper Planned by Scouts

MANAWA—A public spaghetti supper will be served by local Boy Scouts at 5 p m April 18 in the high school cafeteria.

Fair Officials Discuss Plans At Chilton

Representatives of 20 State Areas Take Part in Conference

CHILTON — Officials from 20 area fairs met in Chilton Friday for the annual district 4 fair meeting.

Officials took part in a panel discussion during the morning session. Each official presented his opinions and ideas concerning their own fair

Reasons for the discussion by the Wisconsin Association of Fairs is to offer the public bigger and better county and local fairs.

Items on the agenda were entertainment admission charges and grandstand shows.

An afternoon session included a forum on fair accounting and a workshop for the attending officials.

District Area

District No. 4 include counties from Door to the north to the Illinois state line. The district includes counties as far as Green Lake to the west.

Other district meetings were held during the week at Monroe, Mondovi and Pelican Lake.

Chilton Mayor elect, Harry Thompson, made his first official appearance at the dinner held at Ebenezer United Church of Christ at noon

State fair officials attended the one day meeting to hear probems and suggestions of officials concerning the annual state event held in Milwaukee

Chilton Holy Name Men to Receive Communion Sunday

CHILTON — The men's Holy Name Society of St. Mary Catholic Church will receive communion at the 7 30 a m mass Sunday

Other masses at the church are scheduled at 5, 9 30 and 11:15 a m with an 8 a m. mass at St Elizabeth Church, Kloten, a mission congregation.

"The Costs of Grace" will be the sermon of the Rev. Allen Bowe at the 11 a m. service at Trinity Presbyterian Church

Masses at St. Augustine Catholic Church are scheduled at 7:15, 9:15 and 11:15 a.m.

St. Boniface Episcopal Church mass will be held at 8 a m

The Rev Victor Pera, assistant pastor of St Paul Lutheran Church, Sheboygan, will conduct the 10 30 a m communion service at St Martin Lutheran Church as guest pastor.

The Rev. Robert Novotny will be installed as pastor of St Martin at a special installation ceremony at 7.30 p m Sunday.

The Rev. Quentin Moeschberger of Ebenezer United Church of Christ will conduct the 8 and 10.15 a.m. services and will speak on "Profiles of Boldness"

Commerce Associations were well represented Thursday when University of Wisconsin Extension Services sponsored a touristry conference at Fremont. From left are Paul Niles, president of the Waupaca Association of Commerce; Harry Emans, secretary of the New London Chamber of Commerce; Gordon Bubolz, Appleton, chairman of the Wolf River Basin Regional Planning Commission, a speaker, and Prof. Robert S. Ellarson, U. of W. extension wildlife specialist. (Post-Crescent Photo)

NewspaperARCHIVE®
NewspaperARCHIVE®

Gov. Reynolds Goes Back to Regular Tasks

Prepares Message For Meeting Of Legislature

Post-Crescent Madison Bureau

MADISON — Gov. John W. Reynolds has returned to the workaday task of running the state executive department, after a month on the campaign trail in his contest for control of the Wisconsin Democratic national convention delegation.

Reynolds scheduled conferences with major department heads into the evening hours Wednesday, and continued today, in preparation for writing a message to the state legislature which will return to session next Monday.

The governor appeared to be in good spirits, in spite of the concensus that his prestige was damaged in the unexpectedly high vote polled by Alabama George Wallace in the Tuesday presidential preference primary.

The governor, who is planning to run for a second term in the fall, interpreted the election returns in the most favorable light in a goodnatured exchange with reporters at his office late Wednesday.

"I got more votes than any candidate who ever ran in a Wisconsin presidential primary" he smiled.

500,000 Votes

He won more than 500,000 votes, which set a record of a sort for spring balloting.

Reynolds was closeted in a long conference with the three members of the State Highway Commission and principal staff officers of the highway department.

"What are you talking about?" a reporter wanted to know.

"About project 96", Reynolds

The reference was to the fact that his "Project 66" highway bonding plan, so-called, was given a clobbering in a Tuesday referendum when the people of Wisconsin voted by a six to one margin against it. The vote ended all hopes that any immediate action for a speeding of state highway construction will be taken by the legislature.

Today's Chuckle

Summer camps are places where little boys and girls go for mother's vacation.

(Copyright 1964)

Boston School Hires College Staff Member

Miss Patricia O'Connor, associate director of admissions at Lawrence College and its representative in Chicago since 1953, has been appointed associate dean of admissions at Radcliffe College, it has been announced in Boston.

Replacing Miss O'Connor in Lawrence's Chicago office will be J. Gilbert Swift, who graduated from Lawrence in 1959. Swift did admissions work for his alma mater for several years. Recently he has been teaching history in Palatine, Ill.

Miss O'Connor holds a Bachelor of Art from DePauw in French, a Master of Art from Northwestern University in guidance, and is former guidance director at the Barrington, Ill., high school.

She will begin her work at Radcliffe during the middle of the summer.

Conference on Reading Instruction Planned At OSC on April 18

A conference on "A Total School View of Reading Instruction" will be held by the Wisconsin Intermediate Council of the International Reading Association at Wisconsin State College-Oshkosh from 8:30 p.m. to 3:30 p.m. Saturday, April 18.

The keynote speaker will be Dr. Donald D. Durrell, professor of education at Boston University, speaking at the first general session at 9 a.m.

Five sectional meetings on various aspects of the school reading program are scheduled at 10:30 a.m. a business meeting at 11:45 a.m., four more sectional meetings at 1:30 p.m. and the concluding general session at 2:45 p.m.

Speakers at the sectional meetings will include Dr. Arthur Schoeller, director of the reading clinic at the University of Wisconsin-Milwaukee; Dr. Marianne Bray, OSC assistant professor of education; Mildred Brady, Racine public schools reading consultant; Frederic B. Baxter, chairman of the West Bend High School English department; Anne Dubbe, associate professor of education at Wisconsin State College-River Falls; Sister Mary Rosary, O.P., of Edgewood College. Madison: Jarvis Bush, OSC assistant professor of English; a panel of Anne Lasswell, Edith Gifford and Roger Bennett, US research assistants, and Dr. Durrell.

Dr. Jean I. Caudle, OSC, is local chairman.

Police School In Milwaukee

Appleton Chief, Others to Hear FBI Instructors

Special Agent in Charge Richard J. Baker of the Milwaukee Federal Bureau of Investigation today announced the scheduling of the 18th annual police administration school May 5-6 in Milwaukee.

The school is sponsored by the Wisconsin Chiefs of Police Association and the Wisconsin Sheriff's and Deputy Sheriff's Association in cooperation and the FBI.

Police Chief Earl Wolff and other representatives of the Appleton Police Department will attend in addition to other Fox Valley law enforcement officials.

Featured in the two-day program will be a discussion of training and techniques of the of the Milwaukee Police Department.

Changing aspects in police administration will be discussed by a representative of the Chicago Police Department, and a talk on taking signed statements will be given by an FBI instructor. Panelists will take part in a forum on preparation of annual police reports.

Police Chief Wolff will also participate as an instructor in a training program sponsored by the Wisconsin Council of Safety which begins in Wausau April 20.

Working through the state board of vocation and adult education, the 20-hour course in traffic accident investigation is open only to policemen in Marathon County.

Fox Valley Lutheran Helping Hands Club Plans Clothing Drive

The Bethesda Section of the Fox Valley Lutheran High School Helping Hands Club will conduct a clothing drive today and Saturday for Bethesda Lutheran Home for the mentally handicapped, Watertown.

Students of the club will pick up clothing from Appleton, Neenah and Menasha FVLHS Federation churches this evening, and from other federation congregations Saturday morning.

Clothing may also be brought directly to the high school either this evening or Saturday morning. It should be clean, in usable condition and packed in cardboard boxes.

ROTC Honor Society Inducts 4 New Men

Four new members were taken into the Arnold Air Society honorary Air Force ROTC group on Thursday at Lawrence College. They were Jeffrey Cook, Schenectady, N. Y.; Howard Hutchinson, River Forest, Ill.; Tim Noble, New Canaan, Conn.; and Ford Robbins, Minneapolis, Minn.

Announcement of the elections were made by Jon Keckonen, 513 N. Bateman St., commander of the Arnold Air Society. Senior members are Donald Gurney, Glen Ellyn, Ill.; William Gralow, Tenafly, N. J.; Edward Jones III, 16 Brokaw Pl.; Keckonen; Kenneth King, Madison; Michael Stamm, Brookfield; and Dennis Walsh, Riverside, Ill.

Members Initiated Into Eastern Star

KAUKAUNA — Initiation of members was held at a meeting of Odile Chapter 184, Order of Eastern Star.

Plans were made for the observance of Master Mason night which will be held at the next meeting of the Order on April 21.

Serving on the refreshment committee were Mrs. Alex Jacobson and Miss Marcella Thompson, co-chairmen.

The POWER of FAITH

By WOODI ISHMAEL

"If ever the hand of God was on a building, it certainly has been on St. Andrews since the beginning of its time." These were the words of a parishioner of one of the oldest Episcopal churches still serving God and men, near Charleston, S.C.

The parish of St. Andrews Parish Church was hewn out of the wilderness in 1706 by hearty, devout pioneers. It has survived the ravages of time, wars, hurricanes, desertion and vandalism. It was in continuous use until 1891. In that year, with the death of the rector, its doors were closed. Due to the decline of the indigo industry, the parish population had dwindled to only a few. It appeared to be the death of St. Andrews Church, too. However, it withstood abandonment to the elements for more than a half century. During World War II, the population of the parish increased, and the church was needed. The land around the church had become a virtual forest. Through the power of faith of a congregation of about 16 members, St. Andrews parish was literally hacked out of the wilderness for a second time.

The first service after the resurrection of the old church was Easter Sunday, 1948. Today, with a congregation of 585, St. Andrews stands as a memorial to the power of faith of the past, the present and the future.

—AP Newsfeatures—

Sunday at the Churches

GRACE LUTHERAN, 900 N. Mason St., Wilbur A. Troge, pastor. Divine worship at 7:30, 9 and 10:45 a.m. Sermon: "By My Spirit, Saith the Lord." Holy Communion at 9. Sunday Bible classes for all children from age three through high school at 8 and 10 a.m. Luther League at 7 p.m.

* * *

FOX VALLEY LIBERAL RELIGIOUS FELLOWSHIP, UNITARIAN. Meeting 9:30 a.m. YWCA, 138 N. Commercial St., Neenah. Mrs William Cherkasky will speak on 'American Women, A Changing Image!' Church school at 9.30.

* * *

FIRST BAPTIST, North Appleton and West Franklin Streets, Harold P. Humbert, pastor. 9:15 a.m. Sunday school. 10:30 a.m. Family worship. Sermon "Final Instructions". 7 p.m. Billy Graham film, "Century 21".

* * *

EMMANUEL EV. UNITED BRETHREN College Avenue at Meade Street, Frank Dauner, pastor. Worship 8:30 and 10 45 a.m. Nursery for pre-school children Sermon by the Rev. Milton W. Giese. Sunday school 9:35 a.m. Classes for all ages.

* * *

RIVERVIEW EV. LUTHERAN (Wisconsin Ev. Lutheran Synod), 136 W. Seymour St., F. E. Thierfelder, pastor Sunday services 8 and 10 15 a.m. Sunday school 9 a.m.

* * *

ZION LUTHERAN, Oneida and Winnebago Streets, Rev. W. H. Gammelin, pastor. Divine services 7 30, 9 and 10:30 a.m. Holy Communion celebrated at 9. Supervised nursery available all services. Sunday school 8 and 9:30 a m for children from three years old through high school. Adult Bible classes after 7 30 and 9 Youth-Parent supper at 6 p m Mr Robert Thom, Neenah, guest speaker Members of '64 Confirmation class will be honored guests.

* * *

CHURCH OF THE OPEN BIBLE, 1901 N. Richmond St. Cooperating with the Assemblies of God. Rev. Arthur T. Gregg, pastor. Sunday school 9:30 a.m. Classes for all ages. Children's church 10:45 a.m Ages 4 thru 9. Worship 10:45 a m. Guest speaker, Miss Hattie Hammond Evangelistic service 7 p.m. Miss Hammond ministering.

* * *

FOX RIVER BAPTIST, 1620 W Winnebago St, James Carmon, pastor. 9:45 a m. Sunday school, classes for all ages 11 a.m. Worship, supervised nursery. 11 a.m. Children's church. 7 p.m. worship.

* * *

MT. OLIVE EV LUTHERAN (Wisconsin Ev. Lutheran Synod), R. E. Ziesemer and E J Greve, pastors. Divine services at 8 and 10 30 Sermon: "Hear the Word Of God!" Bible school at 9:15. Nursery at 10:30.

* * *

CHURCH O FCHRIST, 3225 W. Spencer St, Cecil G. Robison Jr., evangelist. Bible study 9:30 a.m. Worship service 10.30 a.m. and 7 p.m.

* * *

OUR SAVIOUR'S EV. LUTHERAN, LCA 1306-12 N. Meade St., Ralph C. Sandgren, pastor. Worship services at 8:30 and 11 a.m. Sermon: "Trusting to Justice". Nursery at 11 a.m. Sunday school and Adult Bible Class at 9 45 a.m.

* * *

APPLETON BIBLE CHAPEL, 412 E. Wisconsin. 9 45 Sunday school for all ages. Dr. Wm. Gibson. 11 a.m. Family Bible Hour. Speaker: Dr. Wm. Gibson. 7 p.m. The Lord's Supper 8:15 p.m. Sunday school teachers meeting.

* * *

MEMORIAL PRESBYTERIAN, College Avenue at Drew Street, Clifford J. Pierson, minister. 9:30 a.m. Church school classes for grades four through senior high. Adult Bible Study. 11 a m. Church school for kindergarten and primary. Divine worship Guest minister, Rev Dan P. Cole. Nursery for small children.

* * *

OUR REDEEMER LUTHERAN, LCA, 407 E. Calumet St., Rev. C. W. Briggs. Worship services: 8:30 a.m. and 10:45 a.m., Sermon title "I am the Way." Nursery during both services. Church school and adult class 9:30 a.m.

* * *

EASTERN ORTHODOX, Divine liturgy 10 a.m. Sunday school and choir 10 a m Father C. A. Capoyiannes, officiating. Masonic Temple, 330 E. College Ave.

* * *

FIRST ASSEMBLY OF GOD, Corner of Durkee and East Harris Streets, V. N. Hillestad, pastor. 8 a.m. Revivaltime Radio 960 Kcs. 9:30 a.m. Sunday school. 2nd Loyalty Sunday. Theme: "The Word". 10:45 a m. Worship service. Sermon: "Our Today, God's Tomorrow" 10:45 a.m Junior Church, lower auditorium (ages 4 to 10). 7 p.m. Prayer time 7:45 p.m Evangelistic service. Sermon "The Sick Paralytic."

* * *

ALL SAINTS EPISCOPAL, College Avenue and Drew Street, Rev. Carl E. Wilke, rector. 7:30 a.m. Holy Communion. 9 15 a.m. Holy Communion and sermon. Nursery for pre-school children and fully graded Sunday school. Class for adults led by rector. 11:15 a.m. Morning prayer and sermon. 4:30 p.m. Mite box presentation service at St. Thomas' Church, Neenah-Menasha, supper afterwards. 6:30 p.m. Evening prayer in chapel-Week 1.

* * *

TRINITY ENGLISH EV. LUTHERAN, Lutheran Church in America. Corner S. Oneida, E. Lawrence and S. Allen Streets, I. B Kindem, pastor. Services 9 and 10.30 a.m. Sermon: "Passion for Souls." Sunday school 9 and 10:30 a.m. Two identical schools for three year olds through post confirmation class. Crib and toddler nurseries at both services.

* * *

FIRST METHODIST, East Franklin and North Drew Streets, Rev. Marvin A. Schilling and Rev. Gordon Sorensen, pastors. 9:15 a.m., Church school for all ages. Crib nursery through senior high youth and adult classes. 10:41 a.m. Church school from crib nursery through grade six, 9:15 and 10:45 a.m., Duplicate services of worship. Laymen's Sunday will be observed, with messages by three laymen, 9:30 a.m. service broadcast WHBY.

* * *

FIRST ENGLISH LUTHERAN (The American Lutheran Church), Corner of East North and North Drew Streets; Leonard A. Ziemer and David L. Andersen, pastors. Worship at 8 and 10:45. Sermon: "The Parable Of The Big Bonus". Sunday school at 9:15. Classes from three year olds through high school classes and Pastor's Adult Class. Second Sunday school period for three to five year olds at 10:45 worship. "Kiddie Keep" provided at both church services.

* * *

FIRST CONGREGATIONAL CHURCH, UNITED CHURCH OF CHRIST, Lawrence and Oneida Streets, Rev. Edward C. Dahl and Rev. William A. Charland, ministers. Worship at 9:15 and 11. Mr. Dahl preaching. Sermon: "Christian Responsibility." 11 o'clock service broadcast over WAPL, 1570 Kc. Church school classes at 9:15 for nursery through senior high; at 11 for nursery through sixth grade. Infant care nursery at both services.

* * *

ST. PAUL EV. LUTHERAN, North Morrison at East Franklin Streets, Frederick Brandt, pastor, Hogey Bergholtz, assistant. Service with Holy Communion at 8 a.m. Worship 9:30 a.m. Pastor Bergholz preaches "The Good Shepherd Feeds His Flock." Sunday school at 10:30. Movie "A Letter to Nancy" will be shown in school auditorium at 1:30 and 7:30 p.m.

* * *

ST. MATTHEW EV. LUTHERAN (Wisconsin Synod), South Mason Street off West College Avenue, Sylvester Johnson, pastor. Divine services: Good Shepherd Sunday. English service at 8 and 10:30 a.m. Sunday school at 9:15 a.m. Sermon: The Compassionate Good Shepherd.

* * *

THE CHRISTIAN AND MISSIONARY ALLIANCE, 230 E. Franklin St., Rev. Clark Gardner, pastor. Sunday school 9:30 a.m. Worship service 10:45 a.m. Junior and Senior Youth Fellowship service 6 p.m. Adult prayer service 6-6:45 p.m. Singspiration and evening service 7 p.m.

* * *

FIRST CHURCH OF CHRIST, SCIENTIST, 320 N. Badger Ave. Sunday services at 10:30 a.m. Lesson-Sermon "Are Sin, Disease, and Death Real?" Nursery during service. Sunday schoo 10:30 a.m. Reading Room at 111 S. Oneida St. open daily from 11 a.m. to 5 p.m., except Sundays and certain holidays.

* * *

ST. JOHN UNITED CHURCH OF CHRIST, 835 W. College Ave., John Seidler, pastor. Sunday church school 9 a.m. Worship service 10:15 a.m. Sermon: "Good News". Nursery classes during worship period.

* * *

ST. JAMES METHODIST, W. Capitol Drive at N. Division Street, Rev. James L. Vahey, minister. Church school (preschool through adult) 9:15. Worship and nursery care and supplementary primary class 10:30 a.m. Sermon: 'For The Time Being". Sacrament of holy baptism. MYF 7 p.m.

* * *

BETHANY EV. LUTHERAN, W. Parkway Blvd. and N. Alvin Street, Wisconsin Synod, Lyle J. Koenig, pastor. Services 8 and 10:30. Bible school at 9:15.

* * *

VALLEY BAPTIST, 3600 N. Richmond St. and U.S. 41, Southern Baptist Convention, Rev. Byron Epps, pastor. Sunday school 9:30 a.m. Worship 10:45 a.m. Training union 6:15 p.m. Worship 7:30 p.m. Sunday school and Training union for all ages. Nursery open.

* * *

FAITH LUTHERAN (Missouri Synod), 1900 N. Union St., H. E. Simon, pastor. Divine services at 8 and 10:30. Sermon, Guest-pastor Oscar Rockhoff, Two Rivers. Mothers' room for all services. Bible school for children, youth and adults 9.15-10:15. Walther League in p.m.

* * *

GOOD SHEPHERD LUTHERAN (Missouri Synod), 2219 E. College Ave., H. P. Hilgendorf, pastor. Worship at 8 and 10:30, with Sunday school for all ages, including youth and adults at 9:15. Sermon: "The Deep Concern of the Good Shepherd for His Sheep." Worship at 7 p.m. with Holy Communion. Sermon: "The Man who looked for Light in darkness."

* * *

COMMUNITY GOSPEL CHAPEL, 1717 S. Main Avenue. Community Gospel hour 8:05 a.m. WHBY radio. Lord's Supper 9:45 a.m. Sunday school and Adult Bible study 11 a.m.

* * *

BETHANY LUTHERAN, Tenth Street and Hendricks Avenue, Rev. Ernest Bartels, pastor. Worship 7:45 and 11 a.m. Sermon: "The Good Shepherd." Sunday school 9 a.m. nursery through second grade, 10 a.m. third through eighth grade.

* * *

IMMANUEL UNITED CHURCH OF CHRIST, Sixth Street and Sullivan Avenue, Rev. Roger Wentz, pastor. Worship 7:30 and 10 a.m. Sermon: "Baptism: A Holy Washing." Sunday school 8:45 a.m.

* * *

METHODIST CHURCH, Catharine and Porlier Streets, Rev. Robert Edwards, pastor. Worship 8:15 and 10:45 a.m. Sunday school 9:15 a.m.

* * *

TRINITY LUTHERAN, Grignon and Tobacnoir Streets, Rev. Paul Th. Oehlert, pastor. Worship 8 a.m., theme: "Who Are the True Sheep of the Good Shepherd?" Confirmation service 9:30 a.m. Sermon: "How Jesus Encourages You To Be Faithful." Sunday school 9:10 a.m.

* * *

ASSEMBLY OF GOD, Main Avenue and Fourth Street, Rev. Walter Tyson, pastor. Guest speaker for 10:30 a.m. and 7:30 p.m. to be Rev. Raoul A. Ortega, Saginaw, Mich.

Kimberly, Little Chute And Combined Locks

ST. PAUL CATHOLIC, Combined Locks, Rev. Bernard Timmers, pastor. Sunday masses at 7:15, 8:30, 10 and 11:30 a.m.

* * *

ST. JOHN CATHOLIC, Little Chute, Rev. Martin Vosbeek, pastor. Sunday masses at 5, 6:10, 7:30, 9 and 10:30 a.m. and 12 noon.

* * *

HOLY NAME OF JESUS CATHOLIC, Kimberly, Rev. Joseph Kools, pastor. Sunday masses at 4:45, 6:05, 7:15, 8:30, 10 and 11:10 a.m. and 12:20 p.m.

* * *

MOUNT CALVARY LUTHERAN, Kimberly, Rev. Frederic Kosanke, pastor. Horship 7.45 and 9:3 a.m. Sermon: "Sheep Made Spotless By The Blood of the Lamb." Sunday school 8:45 a.m. Quarterly voters meeting at 10:45 a.m.

* * *

FIRST PRESBYTERIAN, Kimberly. Worship service 10:30 a.m., guest minister to conduct services.

Darboy

HOLY ANGELS CATHOLIC, Rev. William Rickert, pastor. Masses at 8, 9:30 and 11 a.m. Confessions Saturday 3:30 to 4:30 p.m. and 7:30 to 8:30 p.m.

Two Jesuits Are Living Like Hindus

Within Church as Appeal to Indians Pioneer Movement

POONA, India (AP)—Two Jesuit priests are pioneering a movement within their church—they are living like Hindus.

The Rev. G.A. Deleury of Paris and the Rev. Matthew Lederle of Munich, Germany, spend much of their time sitting cross-legged on the floor, talking with Hindus and learning about the Hindu religion and way of life.

Father Lederel is writing part of his thesis for his doctorate at Poona University.

2,000 Years

The Christian church has been in India for nearly 2,000 years, since the days of St. Thomas the Apostle, the "doubting Thomas" of the gospels. Yet the progress of Christianity has been very slow here. Christians make up about 2½ per cent of India's 450 million population.

Because of this, the church has decided to use different ways to get across its message. Priests living with, and like, Hindus is one of these.

Both Father Lederele, 37, and Father Deleury, 42, have permission of their Jesuit superior and the bishop here to live in this manner.

Their simple, three - room apartment is in an area of Poona called the Brahmin section. The Brahmins, who number about 150,000 here in this section of Poona, are the highest caste of the Hindus.

Some Success

"The church," Father Lederle said, "had had some success among the lower castes of Indians but there is very little dialogue or understanding of Christianity among the higher caste. Our apostolate is to serve as a bridge between Christianity and Hinduism."

In a small chapel in their apartment, the two priests say their Masses every morning.

Father Deleury, who has let his hair grow like a Hindu holy man, is a recognized authority on Hinduism. He has written several books on Hinduism and has translated a book on Hinduism into French for the United Nations.

Appraisers Hired to Set Values for Land Needed for Road Work

Two appraisers have been hired by Appleton to set values on eight small pieces of property needed for widening of the Memorial Drive - Prospect Avenue intersection.

The board of public works has authorized city officials to negotiate for purchase of the land.

However, should negotiations prove unsuccessful, the city intends to proceed with condemnations.

The intersection reconstruction is scheduled to start in June and will result in closing of the Memorial Drive bridge to traffic for a month.

Minister Writes Mystery Stories for His Relaxation

BY AMBROSE B. DUDLEY

ROWLAND, N. C. (AP) — The Rev. David Moylan, who feels ministers need an escape from anger and frustration, likes to have his mystery story characters punch each other in the nose.

"Ministers as a whole have a lot of stomach trouble. They can take it out on their congregation on Sunday morning or they can do it otherwise." said the 33-year-old Presbyterian pastor-author who has sold three stories and is completing a novel.

"I find it pleasant to have my characters take a swat at each other," he said.

Forget Problems

"People write for the same reason they read—to get away. I get wrapped up in the characters and forget about my congregation and its problems."

The Rev. Mr. Moylan, the father of three girls ranging from 3 to 7 years old, began his ministry in this tobacco and cotton farming community. He graduated from Davidson College in 1953 and earned a bachelor of divinity and master's degrees from Union Theological Seminary in Richmond, Va.

He left Rowland in 1959 to work at the South Carolina State Mental Hospital in Columbia under a National Institute of Mental health grant. Five months later, he accepted a pastorate in Rock Hill, S.C.

His interest in mystery story writing blossomed there when he attended a night class in writing at Winthrop College in 1962.

Mystery Stories

He wrote 16 mystery stories, many of them as class assignments, before a magazine purchased the "Terror Trap" last summer. The publication date has not been set.

Later another magazine accepted two others.

The Rev. Mr. Moyland finds ideas for stories in advice to the lovelorn columns, through conversations and readings.

"I have never drawn plots or characters from the local congregation," he said. But a parishioner did get a "flattering" portrayal in one story and several traits of the Rev. Mr. Moylan's wife, Eleanar, appear in his novel, "In Token and Pledge."

Mrs. Moylan, a school teacher, also serves as editor-typist. Her husband's short stories are written in one sitting after supper and often take until 4 a.m. to complete.

He writes under a pseudonym.

"It is just a courtesy to my church and congregation and it wouldn't be quite ethical," he said.

Appleton Post-Crescent

Published daily Monday through Saturday by the Post Corporation, 306 W. Washington St., Appleton, Wis.

Second-Class Postage Paid at Appleton, Wisconsin.

Member Audit Bureau of Circulations

THE APPLETON POST-CRESCENT AND THE SUNDAY POST-CRESCENT SUBSCRIPTION RATES

Delivered by carrier for 60 cents per week or $31.20 per year. By mail where carrier delivery service is not available within the Wisconsin counties of Outagamie, Calumet, Winnebago, Waupaca, Brown, Shawano, Manitowoc, Portage and Waushara, one year $15.00; six months $8.00; three months $4.50; one month $2.00. By mail in Wisconsin counties not listed $24.00. By mail in United States beyond Wisconsin $31.20 per year, or $2.60 per month. Single copy price 10 cents daily; 20 cents Sunday.

MEMBER OF ASSOCIATED PRESS

The Associated Press is entitled exclusively to the use or republication of all the local news printed in this newspaper as well as the AP news dispatches.

RENT A PIANO
Heid Music Co.

THANK YOU VOTERS of the 16th WARD
for your loyal support in re-electing me alderman.
Cliff Radder

DRIVE-IN FOR RENT
Good Location. Completely Furnished.
Also has beer license, gas stove, refrigerator, Coca Cola dispenser, malted milk dispenser, electric beer cooler, ice cream freezer, etc.
Ideal setup for two men or man-and-wife combination. Write Box H-10, Post-Crescent.

Enjoy Sunday Dinner at
Skall's
Serving a Complete Menu
11:30 a.m. to Midnight
South Memorial Drive
APPLETON — RE 4-6600

Kut & Kurl
Beauty Salon
200 E. College Ave.

SPECIAL! SAVE!
save 7.05
COLD WAVE $10.00
CONDITIONING
SHAMPOO ..... $ 1.50
STYLED HAIRCUT $ 1.50
USUAL PRICE .. $13.00
NOW ONLY
3 Days 5.95
Mon., Tues. & Wed.
ALSO—Franchised Waves Guaranteed—$10 up
Open Mon. thru Sat.
Tues., & Thurs. Eves.
Open All Day Sat.
PLUS THESE EXTRA SPECIALS
"LITTLE MISS" END CURL 4.95
"LITTLE MISS" HAIRCUT 1.50
DIAL 3-9730 • Licensed Operators to Serve You

Watch for IT... Coming SOON!

America's Largest Carpet Mills . . .
. . . have authorized us to sell their slightly imperfects. You save one-half on the newest colors and patterns!
CARPET SECONDS
601 N. Morrison St., Appleton
HOURS DAILY: 9 to 5
Open Mon., Wed. & Fri. Eves. 'til 9

You're Invited to
The Fox River Baptist Church
1620 W. Winnebago St.
(IOOF BUILDING)
• Sunday School 9:45
• Morning Worship 11:00
• Evening Service 7:00
• Prayer Meeting Thursday, 7:30 p.m.
A Fundamental, Bible Preaching, Teaching Church
James Carmon, Pastor—RE 9-2860

To the Voters of the 12th Ward:
THANK YOU For Your VOTE of CONFIDENCE!
As your County Supervisor, I assure you that I will continue to conscientiously work in the best interest of the 12th Ward and the community as a whole.
Glenn E. Pelton
Your 12th Ward Supervisor

Thank You VOTERS . . . of the 20th WARD
for your wonderful help and support during the election . . .
WALTER P. BOGAN

Alex's
SUPPER CLUB • Appleton
"We Serve the Finest"
Noon 'til Midnight

KINDERGARTEN Registration
NOTICE
Appleton Public Schools
Registration for kindergarten will be held during the week of April 13-17, 1964, in your school office. You may register your child between 8:30 and 11:45 a.m. or from 1:00 to 4:30 p.m. It is not necessary to bring your child with you. Please bring the child's birth certificate or baptismal record, dates of immunization and polio vaccine. The following are the entrance requirements adopted by the Appleton Board of Education:
"A child whose 5th birthday is prior to September 1 of any given school year is eligible to enroll in kindergarten for the term beginning in September of that calendar year."
Children who will become 5 between September 1 and November 30, and who have been tested and accepted for entrance, may also register at their respective schools. Please bring the letter of acceptance with you.

NewspaperARCHIVE®

Your Problems

Annoyances Givien Perspective In Light of Bigger Problems

BY ANN LANDERS

DEAR ANN LANDERS: A letter which appeared in your column recently hit home. I refer to the woman whose best friend's husband made a pass at her. Last week I had the same revolting experience for the second time.

Landers

A "buddy" of my husband's rang the doorbell at midnight. He said he had been visiting in the neighborhood and his car door was jammed. He asked if my husband could help him. The rat knew that my husband was out of town.

Before I could say "Drop Dead" he was inside the house—grabbing me. I let him know he had the wrong number.

I later told my husband but I refused to name the fellow. He was furious—but not because he wanted to punch the guy in the nose. He said gallantly, "I'd give anything to know who the louse is. I'd like to go to his house and pull the same thing on his wife."

Men? You can have 'em.—Disgusted

Dear Dis: Great little group you're running around with—including your husband.

One of the conforting aspects of this column is that it makes some women feel lucky if their husbands only fall asleep in front of the TV or leave wet towels on the bathroom floor.

* * *

DEAR ANN LANDERS: Please give me your opinion of parents who will not allow a 13½ year old son to be left alone for the evening—even when they go only four doors away?

I am this boy's 17-year-old sister. Last night I had to cancel a date because I had to baby-sit with my brother.

Ann, this kid is old enough to be a baby-sitter!

Please print your opinion—Vancouver Girl

Dear Girl: Unless your brother is retarded, or physically ill he should not need a sitter.

The boy should be in high school within a year. If he has not been left alone for an evening by then your parents will have an emotional cripple on their hands.

* * *

DEAR ANN LANDERS: We are the parents of a new-born son. The sales people from all over have been at our door from the day we brought the infant home from the hospital. Most of them have been pleasant, but it only takes one rotten apple to spoil the barrel.

A photographer who came to the door offered to take a picture of our baby for one dollar. We agreed. After he took the picture he remembered that there would be an additional $1 charge for shipping and handling. It was still a good buy so we said all right.

We gave the photographer $2 and have not heard a word from him since.

I have a receipt but it must be phony I wrote to the company twice but got no reply. My husband says to forget it because $2 isn't much. But I wonder about others who were tricked as we were. Maybe $2 means a lot to them.

What do you suggest?—New Mother

Dear Mother: Look in the phone book and call the Better Business Bureau. If your city has no BBB call the District Attorney. Chiselers and fast-buck artists will continue to thrive if decent people refuse to take the time and trouble to blow the whistle on them. There's more involved here than your $2.

* *

Ann Landers will be glad to help you with your problems. Send them to her in care of this newspaper enclosing a stamped, self-addressed envelope.

(Copyright, 1964)

Sheinwold

Signal Card Might be Silly Play

In the original version of the Divine Comedy, Dante wrote that a special region of Hell is reserved for bridge players who signal with the setting trick. Then somebody pointed out that bridge would not be invented for close to seven hundred years, and Dante scratched it out. Somebody's always spoiling a good poem.

North dealer
Neither side vulnerable

NORTH
♠ 7 5
♡ K 7 4
◇ Q 9 3
♣ 7 5 4 3 2

WEST
♠ 9 8 6
♡ A Q 10 9
◇ A 8 6
♣ Q J 9

EAST
♠ 3
♡ 8 6
◇ K J 10 7 5 2
♣ K 10 8 6

SOUTH
♠ A K Q J 10 4 2
♡ J 5 3 2
◇ 4
♣ A

North	East	South	West
Pass	3 ◇	4 ♠	All Pass

Opening lead — ◇ 6

My team won a national championship on such bits of nonsense as this hand. West craftily led the six of diamonds, hoping to fool me if the king of diamonds showed up in dummy. It didn't, and I ruffed the diamond return.

It was very obvious that West had the ace of hearts, partly because East was addicted to very light three-bids and partly because West had thought long and lovingly before passing. I was sure he had considered a penalty double but had decided against it.

I expected to win my seven trumps, my ace of clubs, and dummy's king of hearts. The tenth trick had to come from the hearts, and this trick would develop only if the hearts divided 3-3 (very unlikely in view of the bidding) or if West could be persuaded to discard a heart.

Draws Trumps

I drew three rounds of trumps, discarding a heart from dummy. East discarded two diamonds without feeling any pain.

Then, just for luck, I led out a fourth trump. This was too much for West. To show his partner that it wasn't necessary to worry about hearts, West discarded the ten of hearts.

This was just what I had been waiting for. I led a heart to the king and returned a heart West could get only two heart tricks, together with a long lecture from his partner.

Incidentally, always lead out as many trumps as you can afford in such situations. You never can tell when an opponent will decide to make a silly signal.

Daily Question

Partner opens with one spade, and the next player passes. You hold: S 9 8 6, H A Q 10 9, D A 8 6, C Q J 9. What do you say?

Answer: Bid two no trump. This shows 13 to 15 points with balanced distribution and strength in each of the unbid suits.

(Copyright, 1964)

Needle Work

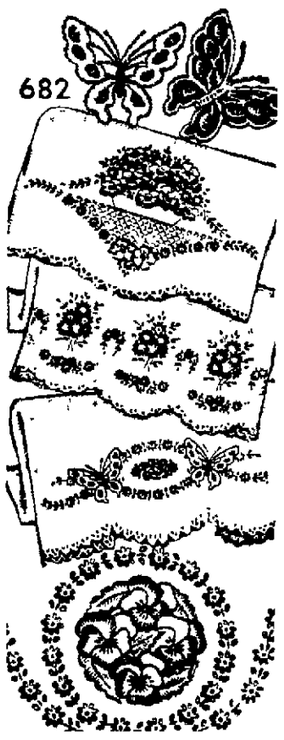

BY LAURA WHEELER

For a June bride, for you! Make towels, cases, scarfs gay with lovely flowers.

Deck your linens with design delights — butterflies, sprays, bouquets. Motifs are large, small sizes. Pattern 682: twelve 1½x2 to 3-x9-in. motifs.

Thirty-five cents in coins for this pattern — add 15 cents for each pattern for 1st-class mailing and special handling. Send to Laura Wheeler, Appleton Post-Crescent, 338 Needlecraft Dept., P. O. Box 161, Old Chelsea Station, New York 11, N. Y. Print plainly PATTERN NUMBER, NAME, ADDRESS and ZONE.

BARGAIN! Big, new 1964 Needlecraft Catalog — over 200 designs, only 25 cents! A must if you knit, crochet, quilt, sew, embroider. Send 25 cents.

SPECIAL VALUE! 16 COMPLETE QUILT PATTERNS in deluxe, new American Heritage Quilt Book. For beginners, experts. Send 50 cents now!

Dress Pattern

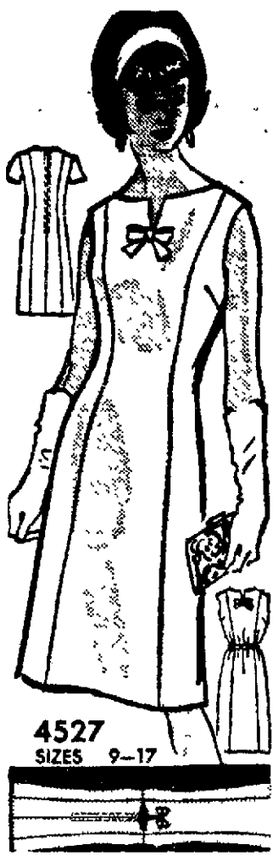

BY ANNE ADAMS

A SWIFT SWEEP from shoulder to hem—the fit is fluid, the look most fashionable! sewing is dream-easy!

Printed Pattern 4527: Jr. Miss, Sizes 9, 11, 13, 15, 17. Size 13 takes 3 yards 35-inch fabric.

FIFTY CENTS in coins for this pattern — add 15 cents for each pattern for first-class mailing and special handling. Send to Anne Adams, care of Appleton Post-Crescent, 378 Pattern Dept., 243 West 17th St., New York 11, N. Y. Print plainly NAME, ADDRESS with ZONE, SIZE and STYLE NUMBER.

DO YOU KNOW HOW TO GET A PATTERN ABSOLUTELY FREE? It's simple — order our Spring-Summer Catalog including FREE COUPON to get any one of 250 design ideas. Send 50 cents today.

HINTS FROM HELOISE

HELOISE

Hey, there, Heloise:

Why don't you jump up and down, and holler and pound your desk?

Heloise

You are the one who has made nylon net a household necessity! Those manufacturers will have to listen to you! Why don't you tell them? Manufacturer, retailer, or both?

Surely you have heard the same complaint from others by now?

I still pay the same price as usual for each yard of net I buy, but it's such an inferior quality that it just doesn't hold up anmore. Why?

Catherine

Dear Folks:

Manufacturers and retailers do not have to listen to me.

They have to listen to you.

I can do absolutely nothing but tell you how to protect yourself when purchasing items.

It seems a darn shame when a magnifying glass and a flashlight become necessary shopping equipment! Eh?

I would love to see some woman (besides me) pull out a magnifying glass and inspect something before purchasing it. (I actually took a magnifying glass into one store once when purchasing yards of material and they nearly dropped dead.) You can bet your bottom dollar that even if you don't know what you are doing or looking for, that the salesman will do a turn-about-face and will respect you and probably wonder why his wife never had the gall. . .

I am flooded with complaints (and samples) sent to me about nylon net. I have checked many of your complaints through one of the biggest laboratories and you all are correct in your "mad letters" . . . but no one can do anything about it except you, yourself. . . . you are powerful and don't even know it.

Remember the store is there for one purpose. To serve you. . If you do not complain about things, the manager will not know that he has been receiving inferior merchandise. He wants to please you, too. If he didn't, he knows that he would go out of business. . . .

Since the women are using nylon net for so many items, there have been some inferior grades of it on the market. True. I have been in five different cities recently and bought as much as 60 and 80 yards of net at one time off the same counter at the same price, and brought it home for testing!

When I got home, I put one piece against the other. Here's what I found: They do vary! Some are awful, others excellent.

Some nets have bigger "open meshes" (which means that the holes in the net are bigger, etc.)

The open meshes provide space for oxygen This type net does NOT lend endurance, and if flame is applied, burning of this type fabric will occur. Neither will this inferior type net hold up for mops, dishrags, pot and pan cleaners, etc. . . .for long .

Pick up a piece of net and test it yourself, (I can't buy it for you. . .wish I could!) Put one piece of net against the other or on top of the other Look and compare the holes in each bolt of net (Yes, even if it is on the same table and the same price) and "buy the net with the smallest holes!" The smaller the holes in the net, the better bargain you will get. . .This is the easiest way I know of to test net yourself without taking along a chemist.

Don't buy inferior qualities of anything unless it's really inexpensive and you can use it, and quality makes no difference to you) without comparing it with a better quality . . . first! You might just decide to buy a better quality. Oftentimes it's worth the few extra cents you pay.

Don't waste your valuable time making curtains, scouring pads, floor mops, or dish cloths out of inferior net. Your time and energy are valuable.

Only you, my dear housewife, can complain and demand. . . and get your money's worth.

I wish I had a thousand eyes and a thousand mouths and a thousand arms so I could do this for you. (Wouldn't I look funny with that many arms and eyes and mouths?) Since this is impossible, learn to compare for yourself. . .

Love you all,
Heloise

Copyright, 1964)

Neenah Officials View La Crosse Fire Truck

NEENAH — Fire Chief Ferd Diesterhaupt, Mayor Carl Loehning, City Clerk R. V. Hauser and a representative of American LaFrance Truck Co. were in LaCrosse Thursday to view a new fire truck in that city.

Chief Diesterhaupt has been authorized by the City Council to draw up specifications for a new fire truck for the City of Neenah and this trip is to gain new ideas for the Neenah truck

To Your Good Health

Cataract Operations 'Not to be Feared'

BY JOSEPH G. MOLNER, M.D.

Dear Dr. Molner: After reading your recent article about cataracts I find I must sit down and encourage anyone who has them.

Molner

Most people have a very vague awareness unitl confronted with the problem, which was my case.

Mine were fast - growing, which has an advantage. You see again sooner because you are operated on sooner.

Tell your readers not to fear the operation. It does not hurt, and by following the doctor's orders to the letter they will be fine.

I now have contact lenses and they are wonderful. No one knows, unless they are told, that I ever had an operation on my eyes. I could see enough to get around after the operation, but no detail of things. With the lenses, my vision is better than it was before the cataracts.

One last thing: People should not believe all they hear. They should consult their doctors. I was told the most fantastic things about what to expect by friends who meant well but did not know what they were talking about.

MRS. H. W.

Mrs. H. W. says I should tell readers not to fear cataract operations! I'd rather let her do it.

* * *

Dear Dr. Molner: I've been on a diet for 40 days. I lost 10 pounds the first week but nothing for the past month. I now weigh 130 pounds and have been consuming only 1,200 calories daily. Is this a normal reaction?

— MRS. C. S.

You don't mention your height, what kind of a diet, and whether you are consciously, or unconsciously cheating. How much do you exercise? Or how close are you to your normal weight? Are you on a low-salt diet?

Every one of these things can be important in determining whether your reaction — fast loss at first, then no loss — is normal.

I strongly suspect that the 10 pounds you lost in the first week were mostly water. It is fairly easy to lose several pounds of moisture, as athletes do when they start training. They lose it in practice, but a few glasses of water or milk, and the "weight" is back again by the next morning.

You may have reached the weight that is proper for you With the amount of exercise you get, and your actual caloric needs, 1,200 a day may be correct for you

I can't categorically answer your question, you see, but with the foregoing comments you may now be able to answer it yourself.

* * *

Dear Dr. Molner: I am a teacher, and concerned about the behavior of a woman who is unable to control her strong-willed pre-school child.

When she attempts to force him, he resists and defies. She has spanked to no avail. Now she hits him in the stomach. This seems to get results. It knocks the breath out of him—briefly. Isn't this dangerous!

— R. S.

Yes, of course a punch in the stomach is dangerous. Quite aside from the physical danger, such pummelling will only intensify the rebellion later on. I've seen cases of such cruelty which ended, when the child was grown, with him anti-social and in prison.

The situation appears to me to have (at the least) reached a stage of warfare which requires the aid of a child guidance service or a psychiatrist When a mother has to knock the wind out of a child to make him mind, she needs expert help in developing some other means of discipline.

* * *

Dear Dr. Molner: I have heard that ballet lessons can harm the ankles of children four or five years old. Is there any truth in this?

— D M. B

No If anything, the exercise will strengthen the ankle.

(Copyright, 1964)

City Officials to Attend Meetings During Summer

Several city officials will be convention bound this summer.

The council's finance committee approved convention requests when it met Thursday night.

Subject to council approval next week, Mayor Clarence Mitchell will attend the U. S. Conference of Mayors in New York, May 24-27.

Assessor John Pierre will represent Appleton at the International Association of Assessors Convention in Los Angeles, Oct. 4-7.

The city clerk, finance director, treasurer, mayor and any members of the finance committee wishing to attend, were authorized to attend the Wisconsin Clerks and Finance Officers Association Convention in La Crosse, June 24-26.

Clerk Elden Broehm will appear on a panel at the three-day meeting.

Earlier in the week, the council's personnel committee said it would recommend tighter restriction on convention attendance.

Goldwater Rally Set In New York City

NEW YORK (AP)—A Goldwater for President rally is scheduled May 12 for Madison Square Garden.

William F. Knowland, former senator from California, announced the rally and said Sen. Barry Goldwater of Arizona will make a major policy address. Ticket prices will range from $2 to $1,000.

on your way to or from church tomorrow, stop in for our distinctive

SUNDAY BRUNCH

served from 8:00 to 11:00 every Sunday morning!

have you tried our delicious

WILD RICE PANCAKES?

with blueberry syrup, ham, bacon or sausage and beverage

— a specialty at Sunday brunch (plus the regular breakfast menu)

THE PATIO

CONWAY MOTOR HOTEL

Downtown Appleton

Voters of the 10th Ward

thank you for your vote of confidence in Tuesday's election

ALDERMAN

Harold H. Hannemann

Special . . . SINKS

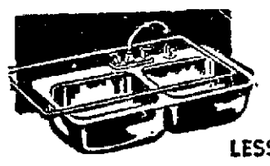

21" x 32"
STEEL
White Porcelain

LESS FITTINGS $10

WATER HEATERS

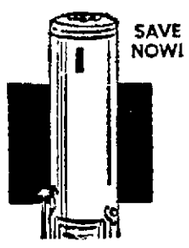

SAVE NOW!

See These Before You Buy

30 Gal. GAS Glass Lined $54.95
30 Gal. Oil $95.00
ELECTRIC
52 Gal. Glass Lined $79.95
82 Gal. Glass Lined $110.00

Prices Effective 'til April 18th

BARON Plumbing Supplies

1344 W. Wis. Ave., Tel. 4-2746
We Carry Complete "Fix It Yourself" Parts and Tools!

Open Daily to 6 p.m.
Friday Until 9 p.m.
Saturday Until 5 p.m.

Thank You!

My deepest appreciation and sincere thanks to the voters of the 20th WARD for your support in my election to Alderman and Supervisor.

Norman E. Beyer

The Pretty Look of SPRING—

. . . in a new hair style!

Reg. 10.00 Oil COLD WAVE $8.50
Creme COLD WAVE $5.95

All Experienced Operators

DEE'S Beauty Box

229 E. College Ave.
RE 3-6515

Appointments Not Always Necessary

OPEN Tues., Thurs. & Fri. Evenings, All Day Sat.

Thank You for Your Loyal Support

I promise to continue my policy of fair and equitable assessments.

John Pierre
Assessor
City of Appleton

Give A Man His Pipe, His Slippers, AND His . . .

Sunday Post-Crescent

This Sunday He'll Read About . . .

(And drool) . . . over the pictures and background of the 10 "Miss Appleton" finalists.

An exposé on the ADC mothers whose actual job initiative, assistance and cost is appropriate to the war on poverty.

Those 20 Fox Valley residents who become American citizens this weekend.

A Fox Valley Lutheran High School student is the "Teen of the Week" — in "View."

American Women Are Second-Class Citizens . . . says Pat Harmon in "Family Weekly."

ORDER TODAY

In Appleton Phone RE 3-4411
In Neenah-Menasha, Ph. 2-4243
In Oshkosh, Phone BE 1-2415
In Chilton, Phone 85
In New London, Phone 982
In Waupaca, Phone 388
In Clintonville VA 3-3636

Only 20 Cents

Making more interesting Fox Valley people more interesting.

NEWSPAPER ARCHIVE®

APPLETON POST-CRESCENT
Saturday, April 11, 1964

Opinion Polls Do Count

The vagueness of some of the state presidential primaries, the differences in regulations and qualifications and the vagaries in interpretations of the results seem to indicate this year more than in others a still wide open fracas at the Republican nominating convention in July. But if the primaries are not going to give any clear message to Republican delegates, what criteria are they going to use to pick a candidate for the White House?

Of course, there are all sorts of political allegiances, pledges by regulation or personal promise and efforts to wheel and deal. After all, only 12 states have primaries at all and Wisconsin's this year means nothing for the Republican convention as far as indicating a popular candidate in this state. But the idea that candidates are chosen in smoke-filled rooms through mutual bargains is beginning to be discredited.

A former speechwriter for Dwight Eisenhower and now a historian at Johns Hopkins University has pointed out that, in spite of pledges, primaries and trades, the last few national political conventions have picked the men who received the highest ratings of the professional pollsters. It may have been Wendell Willkie who started the trend although his primary victories also helped. Also important has been the indication of consistently increasing support by those queried by poll takers. Thus Eisenhower was 1 per cent behind Robert Taft in March, 1952, but he jumped 9 per cent ahead by June. And John Kennedy climbed from 35 per cent in February of 1960 to 41 per cent in July.

However, while the delegates to the national convention have of late nominated the men with the largest backing in the various polls, the reliabilty of the polls has not always held up in November. In 1960, the major polls showed that Kennedy was catching up to Nixon before November but not that he passed him. Most pollsters gave Dewey the election of 1948. And the old *Literary Digest* folded its covers and went out of business after it predicted FDR would lose.

But poll taking today cannot be underestimated even though it may not always hold up through the final elections. If it has an important part in swaying delegates to the national conventions, it may well be picking presidents of the United States.

Highway Safety in Wisconsin

The National Safety Council has outlined a comprehensive program which it believes will help Wisconsin reduce its highway accident toll. And it couldn't have come at a more opportune time, as the number of fatalities already chalked up for 1964 far exceed those for the similar period a year ago.

Included among the recommendations for this state were the following:

- Review state traffic laws in the light of 1962 revisions in the Uniform Traffic Code, enact legislation to enable municipalities to adopt a state model traffic ordinance, and adopt uniform code provisions on urban speed regulations.
- Greatly accelerate driver education programs
- Distribute a state manual on uniform signs, signals and markets to all local governmental units and require compliance.
- Increase the manpower and budget of the State Highway Patrol and pass legislation allowing voluntary merger of county and state traffic patrols.
- Authorize treating juvenile traffic offenders in traffic court.

Examining the various elements of the program. it appears immediately that some are more important than others, that some could be accomplished quite readily, but that others will arouse immediate opposition. Any attempt to increase the manpower and budget of the State Traffic Patrol. for example, will run headlong into bitter opposition in the legislature.

Highway safety is a topic the legislature hears a lot about but finds convenient to put aside for future consideration. Every recent governor has made safety recommendations a part of his proposals to the legislature, yet few suggestions are enacted into law.

But if the state's accident toll continues much longer in the direction it is now taking we may all be shocked into demanding legislative action.

Orchid to Appleton Voters

That residents of Appleton take an interest in government and the people who represent them on the local, county, state and national levels was quite evident this week when 73 7 per cent of the city's eligible voters went to the polls.

Appleton's voter turnout was much better than those recorded in some other Fox Valley communities.

It is to the credit of 15,417 Appleton residents that they cast votes in an election which covered major issues affecting all of us.

We hope the 5,500 registered voters who decided not to exercise their constitutional right will not be the first to criticize the outcome of the various contests and issues that were involved.

The fact that better than seven out of every 10 registered voters cast ballots is a healthy situation as far as Appleton and good government are concerned.

Causes of Earthquakes Still Unknown

BY RICHARD F. NEWCOMB
AP Newsfeatures Writer

Man knows a lot more about the atmosphere above him than he knows about the ground beneath him. Yet few terrors equal that experienced when the earth begins to quake.

And it does quake — all the time There are more than a million earthquakes each year, of which perhaps 50,000 can be felt without instruments. Between 10 and 100 quakes each year cause damage, and on the average one does great damage

Such was the Good Friday quake in Alaska, one of the most powerful earth-shakings on record. Loss of life exceeded 100, and damage, short and long term, may exceed $1 billion.

At present, it is impossible to predict the exact time and place earthquakes will occur. Scentists, spurred on by studies begun during the International Geophysical Year 1957-58, have several promising clues to prediction. The principal one is changes in magnetism in the earth's crust. At least one scientist believes that reliable predicting of earthquakes will be possible within ten years.

In the meantime, there is only one safe prediction—that earthquakes will continue. There have been quakes since the beginning of recorded time.

TWO MAIN ZONES

It can be predicted that the most severe and frequent quakes will occur within two great zones in the world, shown in the map. One belt runs north and south in the Pacific, with the greatest incidence of quakes along both shores. The other belt lies east and west, begining in the Mediterranean area and running through India.

But this is no guaranty that quakes will not occur elsewhere. They frequently occur outside these known earthquake belts, for no known reason.

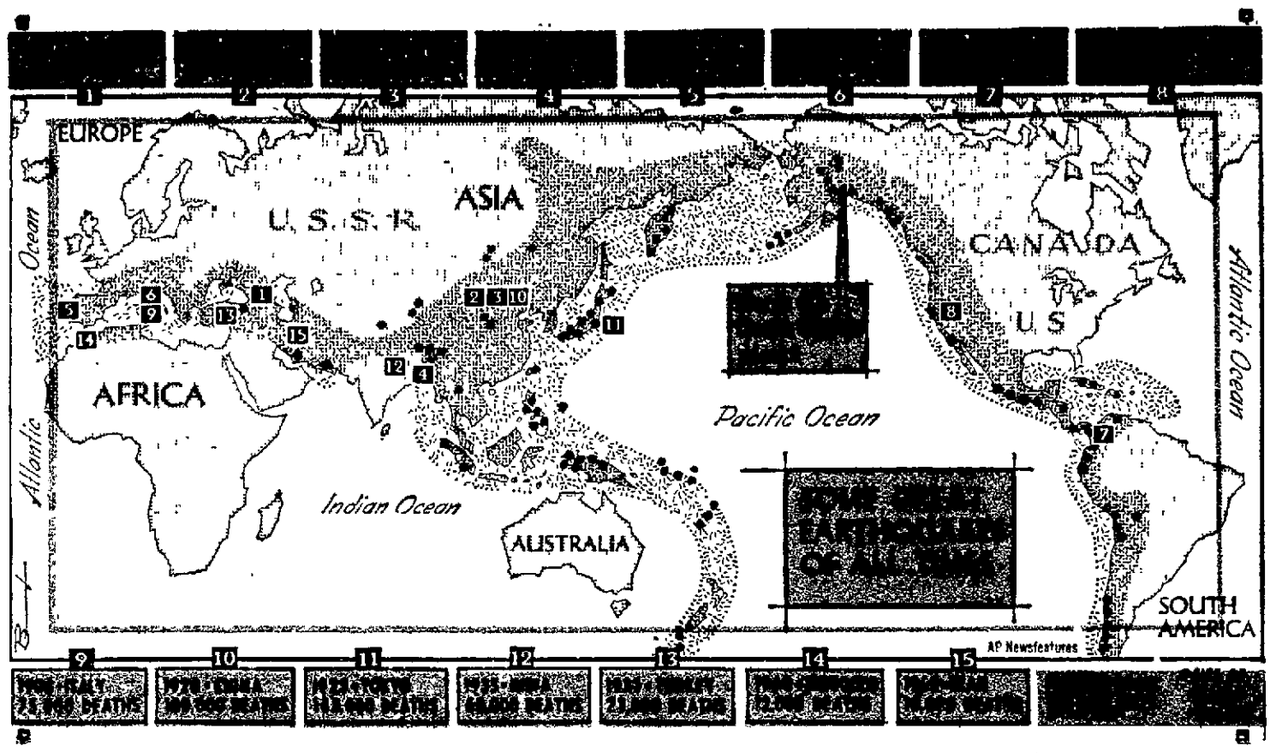

In fact, the cause of earthquakes is not known. The surface manifestations have been studied extensively, and what happens there is well known. Why it happens is still a mystery. Most earthquakes occur from 10 to 50 miles below the surface of the earth. Some occur at depths of 250 miles or more, yet the deepest hole ever drilled is not much more than 5 miles.

The main value of predictability would be that people in the area could flee before the quake occurred. There is at present no hope of preventing quakes.

Some earthquakes are preceded by foreshocks, others are not. One thing can be said: Rarely do great quakes occur in the same area within years after a severe quake.

The earliest theories on the cause of earthquakes put them down to angry animals under the surface, or subterranean storms and collapsing caverns.

One of the oldest theories is that the earth is still cooling from the molten state, causing cracking at the surface. A more modern theory is that mountains become lighter as they erode, rising like a ship being unloaded, while the seas sink as the weight of sediment increases. This supposedly sets up strains that gradually build until something cracks. There are also theories about drifting continents and radioactive heat deep in the earth making the base of continents liquid.

None of these are of much comfort when the earth, seemingly so solid, starts to tremble. If this happens in heavily populated areas buildings crumble, railroads, bridges and other structures are disrupted, water and gas mains are broken.

FIRES OFTEN FOLLOW

Fires often follow, and many times they do more damage and cause more deaths than the quakes. In the San Francisco quake of 1906, damage from the quake itself was $20 million, from the fires that followed $400 million. In the Tokyo-Yokohama quake of 1923, great fires swept the cities. Forty thousand of the 68,000 deaths in Tokyo were due to fire. When Lisbon was destroyed in the quake of 1755, fires burned for six days after the tremor

There have been two great quakes in the United States outside of the usual quake belt.

Three great shocks near New Madrid, Mo., in December, 1811, and January and February, 1812, changed the landscape over a large area. Deaths were few, because of the sparse settlement, but a strip of land 40 miles wide and 150 miles long, running south into Tennessee and Arkansas, sank from 3 to 9 feet. River water rushed into the "Sunken Country," forests were ruined, and Reelfoot Lake in Tennessee was formed.

In one of the few major quakes on the East Coast, the city of Charleston, S C., was badly shaken on the night of Aug 31, 1886. Twenty-seven persons were killed and damage ran to $5 million. Shocks were felt as far as Bermuda and the Upper Mississippi.

The Alaska quake, focussing the attention of modern science on the mysteries of the earth, may open a new era in the prediction of natural disasters.

Allen-Scott Report

Evidence Grows Goulart Was Leading Brazil Into Communism

BY ROBERT S. ALLEN AND PAUL SCOTT

A vivid account of the crafty ingenuity of Communist propaganda infiltration of Brazilian rural areas is contained in a report to intelligence authorities by Valentin Suazo, young education specialist working for the AFL-CIO in that Latin American country.

Suazo went to a village in a remote area to organize the farm workers against Red agents and found the local leader listening to a small transistor radio.

His suspicions aroused, Suazo examined the radio and discovered that a tin plate had been imposed on the dial so it could not be moved. As a result, the only broadcast that could be obtained over this rado came from Communist-ruled Havana

Further inquiry by Suazo disclosed that the radio had been given the village by a Communist agent, who warned the local leader not to permit anyone to tamper with it or new batteries would not be provided.

CASTRO-TYPE REGIME

The young laborite's report is forcefully confirmed by a Brazilian memorandum recounting in detail the far-flung plot by ousted President Goulart and his leftist cohorts to abolish the Brazilian constitution and set up a Castro-type pro-Communist regime. The report has been submitted to leaders of the Senate Foreign Relations and Armed Services Committees.

Prepared by partisans of General Humberto Branco, Army Chief of Staff who led the revolt and is strongly favored as the next President, the document charges that Goulart was bent on suppressing press freedom and "planting seeds of class hate."

"On March 13," the memo declares, "Goulart, jointly with his three military ministers held a mass meeting in Rio attended by about 100,000 people Workers were paid and brought in by trains from a number of the principal cities of Brazil. Leftist labor leaders were flown in from all over the country The scene was set for a Peron-type popular front meeting.

"Before Goulart spoke, his brother-in-law, Brizola, and other leftist elements whipped the crowd into a frenzy with the announcement of the expropriation of seven private oil refineries and by a series of radical demands, such as the forming of a new congress made up of army sergeants and labor leaders Shortly before the meeting, Goulart signed a decree on widespread land expropriation and also a Cuban-type rent control law.

"The tone of the whole meeting was an open declaration of war against the constitution and a march toward a Communist state The speakers who proceded Goulart were obviously planting the seeds of class hate The effect of this meeting was to electrify our group to the real aims of Goulart and the political trend toward a dictator type of government."

SOUGHT TO CONTROL PRESS

Causing further alarm, the memorandum says, was Goulart's move to suppress freedom of the press, radio and TV.

"The Goulart action that caused the most concern was his announcement that the government planned to create a monopoly of the distribution of newsprint. Radio and television were put under federal control, and Goulart ordered that he be given prime radio time, at any time, throughout the nation.

"On March 25, from 10:30 to 12.00 was a good example of Goulart's power. A democratic, anti-Goulart group announced a program starting at 10 30 called 'Definition of Legality.' The idea was to have a group of strong, pro-constitution speakers, such as Herbert Levy and Laudo Nattel, present their views on TV. However, the Minister of Justice commandeered the time from approximately 11.00 p.m. on, making a long speech, basically warning the anti - Goulart forces against taking any action against the government."

The revolt against Goulart came in the nick of time, asserts the Brazilian memorandum, as leftist plans had crystallized for a take-over of power

"A mass meeting was scheduled for April 10 in Belo Horizonte by Goulart," says the report. "This rally was to be followed by massive demonstrations in Sao Paulo and other key centers on May 1."

Nature's Showerbath

Each year, some 1,600 showers averaging 20 minutes' duration douse the jungle-clad slopes of 3,494-foot El Yunque Mountan in Puerto Rico.

Mucho Agua

Coastal swamps and a maze of rivers, streams and natural canals give Tabasco state in Mexico a superabundance of water.

Brazil 'Breadbasket'

The states of Parana, Santa Catarina and Rio Grande do Sul form Brazil's temperate zone. Besides coffee and wood products, the three states produce most of the country's meat, leather, cotton, beans and rice.

Arctic Ace

The powerful Akita dog of Japan can pull heavier sledge loads than most huskies and is ideally suited to subzero weather since his double coat changes thickness with the climate.

Latin Wet Spot

South America's greatest average annual rainfall is 413 inches. at Quibdo, Colombia.

Potomac Fever — by Fletcher Knebel

LBJ report: Stocks are up. Exports are up. Prosperity is rampant. And they laughed when he sat down at the light switch.

* * *

Cabot Lodge soars in presidential polls. He lost once for Senator and once for vice-president. The folks think it only fair that this year he should get to keep the trophy.

* * *

Khrushchev trades insults with the Red Chinese. Since he built the barrier in East Berlin, Nikita has become the wallflower of Communism.

* * *

The White House drive to put women into top government posts is moving so swiftly we'll soon have co-eds at West Point.

* * *

Winthrop Rockefeller, brother of Nelson, runs for Governor of Arkasas. Slogan: Winthrop runs good like a Rockefeller should.

* * *

Lyndon Johnson says he wasn't aware he drove more than 70 miles an hour . . . "You mean that li'l ol' picket fence was telephone poles?"

People's Forum

Censorship Is Apple Theory Applied to Humanity in General

Editor, Post-Crescent:

I have always been amused at the apple theory as applied to humanity in general· One bad apple spoils the barrel. The resemblance is striking. All apples lack brains and some people likewise.

We have to teach our children to eat clean food. We have to teach them to prefer clean living. This does not mean that their reading material has to be screened They will do the job themselves. There will be some exceptions. Environments differ. We have not always done all possible toward improving the home environment of all our children.

I deplore the constant insult to the mental capacities of our young people. I am an oldster student among a few thousands of young people at O S.C Compared to the older generation they are more honest, more generous. There is less hypocricy among them I have never found any of them examining a dunghill with the assiduity of some of their elders. Books banned at one time or another are discussed in the class room with an impersonal objectivity that could be a lesson to those fearful ones with their wild imaginings. These young people are kind and considerate I am not excepting those who endeavored to give Mr. Wallace an Alabama homecoming; there were no police dogs, no electrified goadsticks, no brutal police.

Censorship is one of the most evil of all evils. John Huss was burned at the stake in 1415. The early scientists were threatened and punished for their rational views. The Inquisition was censorship. Luther's advice to the nobles to "Strike, strangle, stab secretly or in public," when the peasants revolted against their masters, was censorship. The hanging of witches in our own early history in Salem, Massachusettes, where sick old women were dragged from their beds to be hung for the alleged purpose of protecting some weak-minded biped from a satanic enchantment was censorship. All this censorship was for the glory of God and the spiritual improvement of the masses, especially those who suffered from it.

I have a fine library. Many of the books on my shelves were banned at one time or another. The early classics were written for a hardy people, close to the soil, which reminds me, farm children grow up in an atmosphere which we might designate "animal husbandry" They see life conceived; they see birth. Does this make them immoral?

There is no more degrading spectacle than that of the present time where a minority people is struggling for their inalienable rights because a minority of "white" is not ready for responsible democracy. This is another type of censorship. These white censors are not really afraid of any problems the Negro might cause for the Negro has proven his maturity with a patience almost divine These whites are afraid of themselves. There is some reason for them to be. Over seven million people classified as Negroes in the United States have some white ancestry. The laws against what is mistermed miscegenation were passed so the black mother could not force the white father to contribute toward the support of his offspring. The patronage of the Quadroon women of Louisiana by the white planter class is a direct denial of all their pretensions of racial purity and such unrealistic biology. The Quadroons were unsurpassed in beauty, grace and culture, and were openly sought by the white men with money. The Negro is now censored because he might contribute to the moral degeneracy of the white. Isn't that ironic?

Jesus died nailed to a cross by the censors.

Margaret Nelson Bubolz
153 S. Oneida St,
Appleton

County Hospital Head Thanks Volunteers

Editor, Post-Crescent:

Would you please publish the attached letter from Mr. Vogel, Supt, thanking the volunteers for their service at our Hospital.

Mrs. Maxine Seivers
Volunteer Co-ordinator
Winnebago County Hospital

To All County Hospital Volunteers:

I am grateful for the opportunity to extend, on behalf of the staff of our Winnebago County Hospital, our thanks to all of our volunteers who have given us their valuable time in helping us all work with the problem of attaining a better understanding of mental illness and ways to eliminate and alleviate the problem.

The role of the volunteer is particularly important in bringing the outside world into what is still a segregated community, i.e., the mental hospital. The value of the various clubs and programs has been an asset in helping raise the level of care in this institution. The clubs — Hiking, Knitting, Art, Recreation, Newspaper, Physical Fitness and programs, dances, card parties, singing groups, birthday parties, bingo, etc, are a major factor in breaking up the stereotype of a hospital being primarily a custodial institution.

Special thanks is extended to the "behind the scene" volunteer who assists in O.T. preparation work. This enables the Occupational Therapist to handle an extended number of patients in remotivation classes, skill development classes, etc.

The assistance of the volunteers in our very successful canteen has been marvelous.

Last, but certainly not least, much of what has been accomplished has been a result of the efforts of the very devoted members of the Winnebago County Mental Health Association. To all we extend our grateful appreciation.

William O. Vogel,
Superintendent
WINNEBAGO COUNTY INSTITUTIONS

People's Forum

Eighth Graders Add Their Voice to Rights Debate

Editor, Post-Crescent:

We are only eighth graders who know very little about politics and such things. But we do know that Vance Kasten, whose letter was published April 2, showed a good deal of common sense. (Which is becoming much harder to find these days)

What we need is a few more people (correction — a lot more people) who are willing to take a little more time each day to pray or read the Bible. They would find that early Christians stood apart from their pagan neighbors because of their genuine love of all God's creatures. Personally, we would be proud to have a Negro numbered among our true friends. And to those who feel the Negro is not on a level with them, remember what Christ once said — "Whatever you do unto these the least of my brethren, you do unto Me."

Bernadette Jacobs
612 E. Lincoln,
Appleton

Judy Stoeger
1810 S. Jackson,
Appeton

Looking Backward

Economic Crash Impending

100 YEARS AGO
Quoted from the Appleton Crescent for April 16, 1864.

There is a perfect panic in the money market. The Chicago Board of Trade, starting the movement by refusing to pay out after the 14th inst., all issues of the following States: Pennsylvania, Delaware, Maryland, New Jersey, Indiana, etc.

The Milwaukee Board of Trade will follow suit, and we learn that already the banks of Fond du Lac, Oshkosh, Neenah and Appleton will not take this money except at a discount.

It is almost certain that the movement will include all issues of all banks and that nothing but greenbacks will be circulated. Look out for a general smash and guard against it.

25 YEARS AGO
Saturday, April 8, 1939.

Italian troops that day marched into Tirana to occupy the rulerless capital of Albania after a night of disorder in the city. King Zog, driven from his kingdom by Italian invaders, was reported to have reached Florina in northwestern Greece where his queen already had taken their three-day-old son.

Three Royalton students in the senior class play at Little Wolf High School were Lola Patton, Ruth Sheldon and Alfred Begalke.

Eleanor Jane Johnson, Waupaca student at the University of Wisconsin, was one of the 50 students at the Madison school named to Phi Beta Kappa, honorary scholastic society.

Miss Myrtle Lecker was to sing a soprano solo at the young people's sunrise Easter service the next day. Speakers for the service, planned by the youth of First Methodist Church, Appleton, included Mary Fiedler, Milburn Reitz and Wesley Schroeder.

10 YEARS AGO
Saturday, April 10, 1954.

Officers for 1954 of the St. Joseph Eucharistic Band were Mrs. Theresa Forster, president, Mrs. Frank Poetzel, vice president, Miss Louise Grignon, secretary, Miss Clothilda Theisen, treasurer, Mrs. Barbara Schweitzer and Mrs. John Vogel, custodians.

Mrs. Homer Malmstrom was elected president of the Appleton Branch of the American Association of University Women. Other women named to office were Mrs. T. A. Howells, vice president, Mrs. Julian Bender, second vice president, Mrs. Robert Beebe, corresponding secretary, Mrs. Ralph Grobe, recording secretary, and Mrs. Irwin Pearl, treasurer.

Six area men enlisting in the U.S. Marine Corps were Gerald W. Sweetalia, route 1, Weyauwega, Fred H. Miller, Menasha, Eugene R. Eastmen, Waupaca, Leslie A. Cartwright, route 2, Weyauwega, Duane A. Brunkey, route 1, Waupaca, and Leo J. Bosch, Kimberly. They were taking their recruit training at San Diego, Calif.

Three Wrightstown High School students were chosen to attend the two Badger States during the summer. Scheduled to attend Badger Girls State on the University of Wisconsin campus at Madison was Lois Baumgartner. Ronald Krautkramer and Kenneth Wierschke were named to Badger Boys State at Ripon College.

NewspaperARCHIVE®
NewspaperARCHIVE®

Reorganized Ravens In Musical Comeback

Once Famous Polka Band From Chilton Renewed; Appearing Sunday in Fox Cities

BY JINGO

One of the hallmarks of success in the music world is the presence of a unique sound or personality of an organization. No matter what may happen to the personnel of a top musical organization, if its sound or personality can be held intact, its success can outlive its original membership.

Jingo

The death of Glenn Miller and the Dorseys failed to put an end to their unique styles of music. In some quarters these fine aggregations are still as popular as ever, even though the personnel and "front" men have changed.

One of the big bands during the late '30s through the early '50s, in some circles, was Chilton's own Red Raven Orchestra. On the sound of the old Red Ravens and their unique personality, then leader Lawrence Duchow rose through the ranks of polka musicians to achieve the well-earned title of "KING."

However, the rarified atmosphere of the big time proved too much for the "king" and in 1953 with sundry obligations causing the weight of his crown to become unbearable, Duchow disappeared and the Red Ravens left their rook at the top of the heap.

The friends remembered and mourned the loss of the Raven sound; so in 1960 two radio announcer musicians. Andy Anderson and Jay Wells, began to regroup the Ravens. Wells was the big band's vocalist.

With Larry Pagel, the original outfit's bass player, and Russ Krueger, the old Ravens' trumpeter, as the nucleus, Anderson and Wells put together a "new" Red Raven outfit. They gathered together all of the old music they could find and had new arrangements written in the Raven style.

Enthusiastic Reception

The return of the Ravens to the music world was met, as might have been expected, with large hurrahs from their fans and the lists of followers grew.

Tomorrow, the Red Ravens will set up their stands once more in the Fox Cities area as Andy and Jay bring their reborn outfit to the Cinderella Ballroom.

The return of the Ravens to the big time, it seems to Jingo, appears to point up two things: A good thing never really dies if its integrity is kept intact and despite all of its noise and hysteria. the insane, non-music — even anti-music—rock 'n' roll isn't the only thing going in the world. There is a great body of enthusiasm for talent, skill, training and good honest music.

Let us hope that with the help of such outfits as the Ravens we can see a retreat from the stupidities of "yeah, yeah, yeah" in the very near future.

Spring Fever Hits Johnson

CONTINUED FROM PAGE 1

reporters, Johnson prompted Thatcher, "go ahead."

"Boy," said the farm leader, "What a victory you are going to have this fall."

About an hour and a half later, a group of photographers and reporters was escorted into the Rose Garden to watch Mrs. Johnson say good-by to some luncheon guests, including Carl Sandburg, the poet and Lincoln biographer, and Edward Steichen, the photographer.

From the Truman Balcony came a drawling "Hey, down there. Here's Carl Sandburg."

Interviews Sandburg

The voice belonged to Johnson, who shouted from his perch two stories high, "Don't you want to ask some questions?"

One newsman wondered about Sandburg's next book. The poet, hard of hearing, got the query on the rebound from Johnson.

Responded the President: "He says he's going to write a volume of poetry."

As the long-distance bantering continued, Johnson spotted Dorothy McCardle of the Washington Post, who had toured the LBJ Ranch with the President during the Easter holiday.

Obviously mindful of Easter reports of presidential speeding on Texas highways, Johnson called out to her: "How about coming for another drive with us?"

Eventually, the President ended the interview by throwing up his hands in resignation and yelling: "Well, back to the salt mines!"

Trading Stamps Used To Mail Invitations

CHICAGO (AP) — Quandee Semrow, 4, decided to have a party.

She and a playmate stuffed invitations into envelopes, scribbled addresses on them with crayons and stamped them. To make sure there was no mix-up, Quandee marked each envelope with her parents' address stamp.

There was a mix-up. The letters were returned because they were addressed with first names only. And stamped with trading stamps.

The girl's father, Harry H. Semrow, paid the 20 cents postage due. Semrow is the Chicago postmaster.

Baseball Wins Salute From NBC-TV

BY TV SCOUT

3:30-5 (Channel 4-5) — Baseball: More Than a Game is a 90-minute salute to the coming baseball season. As a show, it is like a batter in a slump—the timing is right but it somehow just misses. The format has Joe Garagiola and a Little Leaguer (played by appealing Jeffrey Price) visiting great baseball players, managers and even umpires to ask the vital question, "Why is baseball our national game?" and other philosophical posers.

* * *

4-5 (Channel 2)—Today and tomorrow, CBS will cover the Masters Tournament one of the major golf tournaments of the season. This one, as usual from the Augusta (Ga.) National Golf Club, has Jack Nicklaus as defending champ.

* * *

6:30-7:30 (Channel 4-5) — The Lieutenant should get its captaincy for a good premise to its story but be cashiered for spoiling it with cliche characters. Gary Lockwood is detailed to some undercover, out-of-uniform spying at a defense plant. And he finds himself in the middle between a rule-ignoring scientist (Lloyd Bochner) and a by-the-book officer (Denver Pyle).

* * *

7:30-8:30 (Channel 2)—Milton Berle plays (surprise!) a comedian on The Defenders, which is reaching in this one. The question for E. G. Marshall and the courts is whether a man has the legal right to kill himself. Berle finds that he is dying of cancer, tries suicide, but is unsuccessful.

* * *

8-10 (Channel 4-5)—"The Vintage," on Saturday night at the Movies, has the same plot as thousands of westerns and easterns. But it was filmed in the French vineyard country, which gives it a surface difference. Pier Angeli and Mel Ferrer star in this '57 release. (Color)

* * *

8:30-9 (Channel 2)—There's a funny scene on The New Phil Silvers Show that's worth waiting for. Phil, worried about aging, tries to act young—a new wig, a tight suit and a date with a swinging chick to go to a folk-song cafe.

* * *

8:30-9:30 (Channel 11)—Hollywood Palace has another balanced bill of variety acts, with Donald O'Connor the week's host. He'll dance and sing, of course, and singing also will be Fran Jeffries Comedy is by Jack E. Leonard and Jerry Van Dyke.

* * *

9-10 (Channel 2)—Gunsmoke has a weak story, but it is notable because this is the last show for the series which Dennis Weaver will make as Chester Good. The problem here involves a dying man who confesses to a murder, for reasons of his own.

For your ENTERTAINMENT

Fox Cities Movie Times

Appleton — (today) Kissin' Cousins at 1:40, 3:30, 5:30, 7:25 and 9:20. (Sunday) Kissin' Cousins at 1:20, 3:20, 5:20, 7:20 and 9:20.

Brin, Menasha — (tonight) The Old Dark House at 7 p.m. Kiss of the Vampire at 8:35. Hey, Let's Twist at 10:10. (Sunday) The Old Dark House at 1 p.m., 5:30 and 10 p.m. Kiss of the Vampire at 2:35 and 7:05. Hey, Let's Twist at 4:10 and 8:40.

Little Chute — (Sunday) The Thrill of it All at 1:30 and 7 p.m.

Neenah — (tonight) Dr. Strangelove at 6:30 and 10 p.m. Who's Been Sleeping in My Bed, once at 8:20. (Sunday) Dr. Strangelove at 1 p.m., 4:40 and 8:15. Who's Been Sleeping in My Bed at 2:50, 6:30 and 10 p.m.

Raulf, Oshkosh — (today) Kissin' Cousins at 3:14, 6:30 and 9:55. Four Days of Naples at 1:30 and 8:15. (Sunday) Kissin' Cousins at 3:14, 6:30, 9:44. Four Days of Naples at 1:30, 4:50 and 8:05.

Rialto, Kaukauna — (tonight and Sunday night) A Tiger Walks at 6:30 and 8:20. (Sunday matinees) A Tiger Walks at 1 p.m. and 2:45.

Time, Oshkosh — (today) The Incredible Mr. Limpet at 2:55, 6:30 and 10 p.m. A Yank in Viet Nam, once at 1:30. Sneak preview of One Man's Way at 8:15. (Sunday) The Incredible Mr. Limpet at 3:05, 6:25 and 9:30. A Yank in Viet Nam at 1:30, 4:45 and 8:05.

Vaudette, Kaukauna — (tonight and Sunday night) Tarzan's Three Challengers at 7 p.m. Kings of the Sun at 8:45. (Sunday matinee) Same features at 1:20.

Viking — (today) The Incredible Mr. Limpet at 1:10, 5:05, 7:05 and 10:15. Sneak preview at 8:45. (Sunday) Incredible Mr. Limpet at 1:10, 5:05, 7:05, 9:10.

44 Outdoor — (ends tonight) Tammy and the Doctor at 7:21. The Birds at 9.08. (starts Sunday) Marilyn at 7:32 and Man in the Middle at 9:15.

41 Outdoor — (ends tonight) To Kill a Mockingbird, The Thrill of it All. (Starts Sunday) A Gathering of Eagles and A Ticklish Affair. Shows start at 7 p.m.

Tower Outdoor — (tonight) Bye Bye Birdie. Boys' Night Out and Horror of Dracula. (Sunday) Bye Bye Birdie and Boys' Night Out.

Special Events

Town and Gown Concert — (tonight) Milwaukee prize-winning pianist Ralph Votapek, 8:15 p.m., Civic Auditorium, Oshkosh High School.

Lawrence La Ta Va — (tonight and Sunday night) Student variety show, 8:15 p.m., Stansbury Theater, Music-Drama Center.

Pop Concert — (Sunday) Concert band at Wisconsin State College, Oshkosh, 4 p.m., Albee Hall, Oshkosh college campus. Thomas Neice conducting.

Oshkosh Symphony — (Sunday) Spring concert featuring guest violin soloist Fethi Kopuz of Ankara, Turkey, and guest conductor Stanley Nosal of Kenosha, 8 p.m., Oshkosh Civic Auditorium Harold W. Arentsen conductor of 87-piece orchestra.

Chaminade Spring Concert — (Sunday) Annual event with Appleton MacDowell Chorus guest artists, 8 p.m., Lawrence Memorial Chapel.

Lawrence Film Classics — (Sunday) Spanish movie, Los Olvidados, at 1:30, 3:30, 6.30 and 8:30, Worcester Art Center.

Student Recital — (Sunday) Pianist Donna Speitz and soprano Shirley Barstow, 4 p.m., Harper Hall, Music-Drama Center.

Open House — (Sunday) Oshkosh School for Deaf and Hard of Hearing, Hazel and Melvin Streets, Oshkosh, 2 p.m. Philip Schmitt, UW-Milwaukee, speaker.

Television Schedule

WBAY-TV, Channel 2, Green Bay

SATURDAY, P. M.
5.00—Highway Patrol
5 30—Romy Gosz
6 00—News, Weather, Sports
6·30—Jackie Gleason
7:30—Defenders
8·30—Phil Silvers
9 00—Gunsmoke
10 00—Death Valley Days
10 30—Movie
SUNDAY, A. M.
8.00—Light Time
8 15—Sacred Heart
8 30—Sunday Mass
9.00—Lamp Unto My Feet

WFRV-TV, Channel 5, Green Bay

SATURDAY, P M.
5 30—The Deputy
6 00—Dick Sherwood
6.30—The Lieutenant
7.30—Joey Bishop
8 00—Sat. Night at the Movies
10 10—News
10 30—Late Show
SUNDAY, A. M.
8 45—Social Security
9 00—Jewish Chatauqua
9 30—The Way
10 00—The Christophers
10 30—This Is The Life
11:00—Topic

WLUK-TV, Channel 11, Green Bay

SATURDAY, P. M.
6·00—Leave It to Beaver
6·30—Hootenanny
7 30—Lawrence Welk
8 30—Hollywood Palace
9.30—Theatre
10 45—Thriller
SUNDAY, A. M.
8 00—Christianity Today
8 30—This Is The Life
9 00—The Christophers
9 15—Know the Truth
9 30—Davey and Goliath
10·00—March Ranch
10 30—K-11 Korral
11 30—Annie Oakley
12 00—Bridge
12 30—Farm Report
SUNDAY, P. M.
1 00—Discovery

WTMJ-TV, Channel 4, Milwaukee

SATURDAY, P. M.
6 00—Sports, Weather, News
6·30—The Lieutenant
7:30—Joey Bishop
8:00—Sat Night Movie
10 40—Movie
SUNDAY, A. M.
8·30—Religious Service
9 30—This Is the Life
10.00—Journal Comics
11·00—Open House
11·30—Sports Club
SUNDAY, P. M.
12 00—Bowling

WSAU-TV, Channel 7, Wausau

SATURDAY, P M.
6 00—My Three Sons
6 30—Jackie Gleason
7 30—Petticoat Junction
8 00—TBA
8 30—Phil Silvers
9.00—Gunsmoke
10 00—Defenders
11 00—News
SUNDAY, A. M.
9 00—Lamp Unto My Feet
9.30—Look up and Live
10 00—Camera Three
10 30—Garden Almanac
11.00—This Is the Life
11 30—Great Decisions
SUNDAY, P. M.
12:00—Dick Sherwood

WISN-TV, Channel 12, Milwaukee

SATURDAY, P. M.
6 30—Jackie Gleason Show
7·30—Defenders
8 30—Phil Silvers
9 00—Gunsmoke
10 00—News
10:20—Steve Allen
11 50—Gain's Hundred
SUNDAY A M.
8 30—Answers for Today
9 00—Lamp Onto My Feet
9 30—Look up and Live
11 00—Davey and Goliath
11 30—Dick Tracey
SUNDAY, P. M.
12 00—Pops Theater
1:00—Challenge

School Operetta

BLACK CREEK—The grade school will present its annual operetta, "Tom Sawyer" at 8 p.m. Tuesday.

U. S. Officials Hope for Voluntary Rail Accord

CONTINUED FROM PAGE 1

talked the unions into calling off the Illinois Central strike and the railroads into postponing the rules changes.

The truce expires at 12:01 a.m. April 25.

The dispute, which has exhausted all provisions of existing federal law, involves the industry's proposed changes in mileage pay rates, longer train runs before crews are relieved, and job classification changes.

The unions claim this would eliminate many jobs and result in lower pay for many railroad workers. They have countered with demands for improved pay including overtime, night differential, out-of-town expenses and more paid holidays.

Reedy described Friday's talks as exploratory and refused to characterize them as either optimistic or pessimistic, although he added that "there is always progress when there is an exchange of information."

Mediators working under the personal direction of Johnson are Secretary of Labor W. Willard Wirtz, Asst. Secretary James Reynolds, Chairman Francis A. O'Neill of the National Mediation Board and two private labor experts, Theodore Kheel of New York and George Taylor of Philadelphia.

Separate Meetings

The mediators met separately with both sides Friday after a brief joint meeting with Johnson who told them their actions will affect deeply the future of all collective bargaining in the United States.

The 11th-hour postponement of the strike did not allow enough time to get word to all the union elements across the country, and there were scattered walkouts.

In addition, some union members were reported balking at the strike postponement, refusing to go to work even after they had received the official word.

Harrison May Buy Gravel Loader When Present One Unusable

SHERWOOD—Purchases of a new or used gravel loader was approved by Harrison electors at the towns' annual meeting.

The purchase will be made after a present machine is no longer useable.

Township residents may haul rubbish to Lehrer Brothers farm, route 3, Kaukauna, on the first and third Fridays of the month from 8 a.m. to 4 p.m. and the first and third Saturdays from 8 a.m. to noon.

The town board also has announced vehicles not operated by either of the towns' two fire departments must be parked on the opposite side of the road from a fire.

Salute, Taps Final Honors For MacArthur

CONTINUED FROM PAGE 1

with Mrs. MacArthur and her son in the front pew, the cortege retraced its slow way back to the memorial building.

A former courthouse with stately columns, it was turned into a memorial for the legendary warrior who won fame and controversy in two world wars and in Korea—controversy that lives on.

19-Gun Salute

At the crypt there were the final prayers, the bowed heads.

Then came the slow, measured thunder of the 19-gun salute—the roar he heard from many battlefields in life.

There were the three volleys of rifle fire and then the bugler blowing Taps.

Outside the flags lining City Hall Avenue dipped until the final sound of Taps faded away.

A military band struck up patriotic music and the flag was removed from MacArthur's casket and handed to Mrs. MacArthur.

After the ceremony, the memorial will be closed until 1 p.m. Sunday when it again will be opened to the public.

MacArthur could have been buried in Arlington National Cemetery, the resting place of so many of the nation's heroes. But in remembrance of his mother, who was born here, he wanted to be buried in Norfolk

TONIGHT AT 8:45 VIKING
SPECIAL PREVIEW SHOWING
MILLIONS READ HIS BOOK "THE POWER OF POSITIVE THINKING."
NOW...THE EXCITING LIFE STORY OF NORMAN VINCENT PEALE IS ON THE SCREEN!
SHOWN IN ITS COMPLETE 100 MINUTES
This is the private life of one of the most talked about men in America!... a motion picture that teems with adventure!
DON MURRAY
SHOWN IN ADDITION TO REGULAR PROGRAM, AT NO EXTRA CHARGE

Gala RE-OPENING
TOWER OUTDOOR THEATRE
Giant All Color OPENING PROGRAM
Kim Novak — Tony Randall
James Garner
"BOYS' NIGHT OUT"
Ann Margaret — Dick Van Dyke
"BYE BYE BIRDIE"
— PLUS . . . Tonight Only —
"The Horror of Dracula"
Comfort Privacy Entertainment
ANOTHER SEASON OF MOVIES UNDER THE STARS

41 OUTDOOR
Last Times Tonight
Gregory Peck "TO KILL A MOCKINGBIRD"
Doris Day JAMES Garner "THRILL OF IT ALL"
Starts TOMORROW
"A GATHERING OF EAGLES"
Starring ROCK HUDSON
in Eastman COLOR
PLUS . . . More Fun Than Marriage!
MGM presents a ticklish affair
JONES YOUNG POTTS JONES
in PANAVISION COLOR

VIKING
Now! Cont. 1 P M.
Surprise Comedy of the Year . . . It's Hilarious!
The INCREDIBLE MR. LIMPET!
Don Knotts of Andy Griffith Show
— In Technicolor —
CO-HIT—"SWORD OF LANCELOT"
JOIN THE FUN . . . GET IN ON $750.00 IN MERCHANDISE TREASURE HUNT
SPECIAL TREASURE HUNT FOR CHILDREN
Everyone Can Enter . . . Nothing to Buy

NEENAH
PETER SELLERS GEORGE C. SCOTT
DR. STRANGELOVE
TRACY REED
DEAN MARTIN
"Who's Been Sleeping In My Bed?"
A PARAMOUNT RELEASE

New BRIN
NOW! Cont. Sun. 1 P.M.
3 FEATURES! EIRIEE! SCAIRIE! FUNNIEE!
THE OLD DARK HOUSE
TOM POSTON JANETTE SCOTT ROBERT MORLEY
Kiss of the VAMPIRE
COLOR
Hey, Let's Twist!
A PARAMOUNT RELEASE
WITH THE STARS AND THE MUSIC THAT STARTED IT!
All Redheads — Natural or Otherwise — Admitted for 35c To This Show

RIALTO
MATINEE SUN. — 1 P.M.
WALT DISNEY'S
A TIGER WALKS
TECHNICOLOR

ELVIS feudin' ELVIS lovin' ELVIS swingin'
M-G-M presents ELVIS PRESLEY in two roles for the first time!
Hear Elvis on the great new "Kissin' Cousins" Sound Track Album from RCA Victor Records!
KISSIN' COUSINS
Panavision AND METROCOLOR
CO-STARRING ARTHUR O'CONNELL · GLENDA FARRELL JACK ALBERTSON · PAM AUSTIN CYNTHIA PEPPER · YVONNE CRAIG
THE APPLETON theatre

CLIP THIS VALUABLE COUPON
GOOD ANY SUNDAY DURING APRIL & MAY
Make SUNDAY a FUN DAY
Give Mom a Rest! Try Col. Sanders'
FAMILY BUCKET OF Kentucky Fried Chicken
Contains 14 pieces of delicious chicken (serves 5-7) PLUS hot rolls and honey!
REG 3 75 2.98 With This Coupon
Made from Fresh (never frozen) Lambrecht Farms Chickens!
Please phone order in 1 hr. in advance
home of the Big Boy HAMBURGER
Marc's
College Ave. at Hwy. 41, Appleton — Phone RE 9-1041
OFFER GOOD DURING APRIL & MAY

Car Hop Service
DAILY 11 A.M. TILL 1 A.M.
Restaurant Open Daily 8 A.M. till Midnight
MARY'S A&W DRIVE-IN and RESTAURANT
2312 N. Richmond St., Appleton—RE 3-0948

BLEIER'S 201 S. Walnut Appleton
Saturday Night Feature:
Barbecued Spareribs
• ALSO ROAST or FRIED CHICKEN AND LOBSTER — SEAFOOD

CORRECTION!
Lawn and Plant Food
5,000 Square Feet of Coverage ONLY $2.29 Limit Two Bags Per Customer
High Analysis 20-10-5
Non-Burning • Feeds grass for months
Protects your grass by providing three vital elements — nitrogen, potassium and phosphorus — essential for rich green coloring and healthy plant growth.
Firestone
634 W. WIS. AVE. APPLETON PH. 3-7387

An Evening With Dr. Sigmund Freud
for adults only
TUES., WED., THURS. April 14-15-16
2 Performances 7 & 9:15 P.M.
ALL SEATS $1.25
"One of the Year's 10 Best!" N.Y. Times
Presenting John Huston's Production of "Freud, His Life, His Loves, His Secret Passion"
A Universal Picture Staring
Montgomery Clift
Susannah York
Larry Parks
Susan Kohner
VIKING

VAUDETTE
Kaukauna
NOW THRU SUNDAY
Matinee Sun. at 1:30
In Technicolor
"KINGS OF THE SUN"
Yul Brynner George Chakiris
— Second Color Hit —
'TARZAN'S 3 CHALLENGES'
Also Bugs Bunny Cartoon

NewspaperARCHIVE®

Sports
POST-CRESCENT
Sat., April 11, 1964 Page A6

Braves Meet Yanks In Final Florida Spring Appearance

Tony Cloninger Goes Route in 5-0 Victory Over Denver '9'

WEST PALM BEACH, Fla. (AP)—The Milwaukee Braves packed their travel grips and checked out of their spring training quarters today for a long trip west and the opening of the National League season.

The Braves travelled to Fort Lauderdale for a Grapefruit League farewell appearance against the New York Yankees and then were scheduled to board a plane for Salt Lake City and an exhibition with the Pacific Coast League Bees Sunday.

Right-hander Bob Sadowski, a standout in spring exhibitions, was named by Manager Bobby Bragan to try and go againsthe Yankees. Denny Lemaster will start against Salt Lake City, with veteran Warren Spahn opening the regular season Tuesday at San Francisco.

The Braves' scheduled meeting with Houston at West Palm Beach Friday was cancelled because of the death of the Colt's Jim Umbricht. However, Bragan kept his charges active with a game against Milwaukee's Denver farm.

Goes 9 Innings

Tony Cloninger, a right-handed member of Bragan's "big five," became the third Milwaukee hurler to go the nine-inning route as he blanked the Bears on three hits in a 5-0 victory. Cloninger allowed only an infield hit by Tommie Aaron and singles by Bubba Morton and Lou Klimchock, all former teammates.

Checked for four innings, the Braves scored three runs against Denny Ribant in the fifth. Roy McMillan's single, a triple by Cloninger, the first of two singles by Ty Cline, a wild pitch and a sacrifice fly accounted for the scoring.

Dan Schneider, who was optioned to Denver earlier this week, was tagged for two more runs in the seventh on a walk, a sacrifice, singles by Cline and Len Gabrielson and a sacrifice fly.

Former Milwaukee outfielder Mack Jones went hitless in four appearances against Cloninger and then had his option transferred to Syracuse of the International League.

Warrior '5' Whips Hawks To Lead Series

Chamberlain Hits 50 Points in 121-97 Triumph

SAN FRANCISCO (AP)—"We want to wrap it up right there in St. Louis on Sunday," declared San Francisco Coach Alex Hannum after his band of Warrior hospital cases whipped the Hawks 121-97 and took a 3-2 lead in their best-of-seven Western playoff finals.

The winner meets Boston to decide the National Basketball Association title, and as of now the Warriors hold an edge despite their infirmities.

Boston's Celtics won the Eastern playoff 4-1 from Cincinnati and could now have a lengthy lay-off.

Hit 9 Straight

Wilt Chamberlain hit for 50 points in the San Francisco victory which the Warriors insured by scoring nine straight points to open the second half after St. Louis had narrowed its deficit from 20 to nine points at the end of the second quarter.

Hannum isn't positive who he'll start in St. Louis, but probably the same five that opened before the 10,628 Cow Palace fans Friday night.

Much depends on the Warriors' physical condition. Al Attles has two calcium deposits in his thigh, Gary Phillips and Wayne Hightower have injured ankles.

Tom Meschery is playing the series with a broken little finger on his right hand, yet has been outstanding.

Hawks' Coach Harry Gallatin conceded nothing except, "It was just one of those nights when everything went wrong."

ST. LOUIS	G	F	T	SAN FRANCISCO	G	G	T
Pettit	5	9-10	19	Mesc'y	7	2-2	16
Hagan	5	4-4	14	Hight'er	3	0-0	6
Beaty	1	4-5	6	Chamb'n	22	6-10	50
Guerin	2	3-4	7	Attles	3	0-2	6
Wilkens	3	4-4	10	Rodgers	4	4-4	12
Bridges	1	4-5	6	Phillips	6	0-0	12
Vaughn	1	1-1	3	Thum'd	3	2-3	8
Farmer	6	4-5	16	Hill	2	1-2	5
Barnhill	5	1-1	11	Lee	1	2-2	4
Tormo'len	2	1-1	5	Sears	1	0-0	2
Ward	0	0-0	0				
Totals	31	35-40	97	Totals	52	17-25	121

St. Louis	21	28	21	27—97
San Francisco	36	22	29	34—121

Personal fouls—St. Louis, Barnhill 2, Beaty 3, Bridges 4, Farmer, Guerin 3, Hagan 2, Pettit 4, Tormohlen 2, Vaughn, Ward, Wilkens 5. San Francisco, Attles 3, Chamberlain, Hightower 5, Hill 2, Lee 2, Meschery 4, Phillips 3, Rodgers 4, Sears, Thurmond 5

Attendence 10,628

Iverson Scores Ace to Tie for UW Tourney Lead

MADISON (AP) — Wisconsin Capt. Bill Iverson scored a hole in one in tying Ralph (Butch) Schlicht for the first round lead with a four-under par 66 Friday in the Badgers' all-university golf tournament at Lake Ripley Country Club.

Iverson used a No. 3 iron to ace the 203-yards 14th hole en route to his 36-30—66. Schlicht carded 32-34.

Dave Penn was third with 73, followed by freshman Jim Schoenfeld with 74.

The tournament's second round was scheduled for today. The third and fourth rounds are set for the Maple Bluff Country Club next weekend.

FIGHT RESULTS

By The Associated Press

NEW ORLEANS — Willie Pastrano, 174 ¾, New Orleans, stopped Gregorio Peralta, 174 ¾, Argentine, 6. (Pastrano retains light heavyweight crown.)

ROME, Italy—Ted Wright, 139, Detroit, stopped Bruno Sentini, 160, Italy, 10.

Appleton's Mary Beth Neinhaus, center, watches Suzanne Haasch, Elm Grove, show her swing to Marquette University golf coach Charles Nader. Mary Beth, medalist last summer in the state womens amateur tournament and the public links womens champion, and Suzanne are the first girls to compete for an MU athletic team in intercollegiate competition. (AP Wirephoto)

OSC '9' Comes From Behind, Tips Lawrence for 7-5 Win

Broken Bat Single Scores Winning Runs

OSHKOSH — Ray Neveau's broken bat single with two out in the eighth inning propelled Oshkosh State College to a 7-5 come-from - behind win over Lawrence College in the baseball opener for both teams here Friday afternoon.

Neveau's hit scored two runs and climaxed a 4-run uprising in the inning off Chris Iseley. The Vikings had led throughout the game up to that point.

The win was the Titans' 21st consecutive non - conference victory dating back to 1959.

Don Held, the third Oshkosh pitcher, got credit for the win, holding Lawrence scoreless the last two innings while striking out 4 and allowing 1 hit. Iseley was the loser.

Allowed 2 Runs

Steve Bernsten pitched the first 5 innings for Lawrence and allowed only 2 runs, both in the fifth inning.

Orrie Ritter started for the Titans and also pitched 5 innings, giving up 4 runs, 3 of them unearned as his teammates committed 6 errors. Bill Helmuth pitched the 5th and 6th innings, allowing 1 run, also unearned, and Held finished up.

The Vikings drew first blood in the 4th inning as Jim Lynum led off with a single and advanced to second on Jack Harwood's sacrifice. Bob Schoenwetter then bunted and Titan catcher Ray Hauswirth's throw hit him in the back, the ball bounding into right field.

Upped Lead

Lynum scored and Schoenwetter went to second. He scored minutes later on Jim Jaeger's error on a grounder from Don Biere.

Lawrence upped its lead with two more runs in the fifth as Bob Dude tripled home Dennis Walsh who had walked. Dude

Turn to Page 7, Col. 8

Top Milers To Compete in Beloit Relays

BELOIT (AP)—Four of the nation's top milers have accepted invitations to compete in a special invitational mile May 2 in the 25th Beloit College track relays.

The four are Dyrol Burleson of Oregon, who has cracked the 4-minute barrier several times; Bill Dotson of Kansas, who has done the mile in 3:59; Pat McNeal of Kansas State, winner of the Pan American games mile in Trinidad, and former Minnesota high school star Rodney Soderberg of Tennessee.

Dr. Alf Harrer, director of the Beloit meet, said a new track surface and curbing is being installed to help the four shoot for a sub-4 minute mile.

Girls Represent MU on Varsities For First Time

MILWAUKEE (AP) — Girls made the varsity in intercollegiate Athletic competition at Marquette University.

For the first time in history, two girls will represent the Warriors this spring. They are golfers Suzanne Haasch, a senior, and Mary Beth Neinhaus, a junior who was the medalist in Wisconsin women's tournament last summer.

Misses Haasch and Neinhaus are expected to start when Marquette launches its golf season against Carroll College April 21.

High-Point Men Back

St. John Track Squad Has Letterman Nucleus

BY JIM HARP
Post-Crescent Staff Writer

LITTLE CHUTE — A good nucleus of lettermen and the heaviest schedule in the school's history has boosted 1964 track hopes at St. John High School.

Coach Bill Fitzpatrck has a total of seven lettermen available but so far only five have reported for drills this spring. The five, however, include some of the top scorers from last year's sophomore studded team.

The two lettermen who have not come out for the sport this spring are Dave Van Vreede and Bob Joosten. Van Vreede was unbeaten as a half - miler last season and also copped the Fox Valley Catholic Conference half-mile title. He was the third-highest point scorer on the team. Joosten was the Chuter's top entry in the 440-yard dash last season.

Still Has Hopes

Fitzpatrick is still hopeful that the pair will change their minds and come out for the squad. Their presence along with that of some promising sophomores could boost the Chuter track stock considerably.

Heading the list of lettermen is Nick Helf, last season's top scorer. Helf runs the hurdles and also participates in the high jump and broad jump.

The second best scorer also returns as Dan Gloudemans will again be entered in the mile and pole vault. Other letter winners back include Bruce Hammen, dash, broad jump and relay: Tom Huiting, hurdles and relay and Mike Weyenberg, 440 and relay.

Among the promising newcomers are the squad's only seniors, Bob Haupt and Jerry Vandehey. Both will enter the shot and discus.

Others include Dan Vanderpas, dashes; Dennis Huss, dashes; Jay Van Thiel, 880, shot and discus; Gary Look, mile; Joe Schaefer, shot; Dick Huiting, hurdles and pole vault; Cliff Van Hammond, dashes; Dave Hammen, low hurdles, broad jump and 440; Bruce Strick, 440 and 880; Jim Van Grinsven, dashes; Gary Romenesko, dashes and high jump; Tom Felzer, 880; Paul Vanevenhoven, mile; Mark Leiterman, high jump; Tom Hartjes, and Scott Lewandowski, 880; Don Eckes, 880; Dan Lamers, shot and discus; Ken Vanden Burgt, discus; Steve Van Gompel, high jump and 440; Lloyd Hackel, mile; Steve Peeters, 440; Jack Van Vreede and Gary Van Lankvelt, 440.

St. John Schedule

April 23 at Kimberly.
May 2 Premontre-Marinette-St. John Triangular at Green Bay.
May 6 at Premontre.
May 9 at Abbot Pennings.
May 14 at Fox Valley Lutheran.
May 21 Catholic Conference meet at Abbot Pennings.

Sports on TV, Radio This Weekend

GOLF

Masters tourney, Channel 2 (4 p.m. today and 3 p.m. Sunday)

BASEBALL

Braves exhibition game WNAM (12:30 p.m. today)

Hall of Fame visit, Channel 5 (3:30 p.m. today)

SWIMMING

AAU championships, Channel 11 (4 p.m. today—taped)

Great Lakes Dragaway Opens Season Sunday

UNION GROVE, Wis. (AP)—High-powered dragsters from Wisconsin, Illinois and Minnesota are down to compete Sunday in the season's opening program at the Great Lakes Dragaway. The scheduled opening was washed out by heavy rain last week.

'I Don't Know What I'll Do'

'Violent' Sam Huff Shook Up By Trade to Washington Redskins

NEW YORK (AP)—The violent world of Sam Huff has collapsed. The chants of "Huff. . . Huff. . . Huff" will rise no more at Yankee Stadium. Old No. 70 has been traded to the Washington Redskins.

Nobody was shook up more than Sam, the West Virginia boy who came to the big city and took it by storm. For eight wonderful years he roamed the range as middle linebacker for the Giants. Suddenly, Friday it was all over.

Wonder full Group

Huff was in Cleveland on a business trip when his wife called with word from Allie Sherman that he had been traded for defensive end Andy Stynchula and halfback Dick James. Ironically, Sam got the word in the restaurant of Dick Modzelewski, an old buddy who was traded to Cleveland a few weeks ago.

"The Giants are such a wonderful group of guys and friends," Huff said on his return to his Flushing home, "I am sorry to see it break up. Of course, it couldn't last forever but it's a tough thing to swallow. We were such a close-knit group. Really, I was more hurt when Mo was traded than about myself.

"This really shook me up. It was so unexpected. I had one of my best years. When I talked contract with the Giants the other day there was no hint they intended to trade me. Then, boom, whoppo and you're gone.

"I don't know what I am going to do. I honestly haven't had time to talk about it with my wife. I'll have to play it by ear. Bill McPeak (Washington general manager-coach) called and said he wanted to talk to me. I'll talk to him but I don't know what I'll do.

"I'm not going to say I'll retire. It is going to take time to figure things out. I had eight wonderful years with the Giants. To me, the Mara family are the finest people in the world to play for. They treated me just great."

Huff has been assure by the textile company employing him that he has freedom of choice. If he wants to play football for three or four more years that will be fine with them. If he wants to hang it up and stick to business, that will be all right too.

For Sam Huff, Friday was the end of the world that was.

Palmer in 4-Stroke Master's Meet Lead

Gary Player Second in Tournament

AUGUSTA, Ga. (AP) — Now Arnie's Army has an air force.

It buzzed the Augusta National Golf Course while Arnold Palmer burned it up down below, and when the "all clear" sounded Palmer had a commanding four-stroke lead after 36 holes of the Masters tournament Friday.

Only a highly unlikely tail spin in the last two rounds can keep Palmer from an unprecedented fourth Masters victory.

Palmer mounted one of his fabled charges on the back nine of the 6,980-yard golfing course while a churning mass of fans swept him along. The 34-year-old golfing millionaire ripped off four birdies on the last six holes and finished with a four-under-par 68.

Added to his opening-round 69, it gave him a halfway total of 137, four strokes ahead of Gary Player of South Africa.

Player Gets Par

Player, who was even with Palmer in the five-man traffic jam for the lead after the first round, had par 72 for 141.

Gene Littler, former U.S. Open champion, and Don January, a 34-year-old Dallas pro who has never won an important title, were tied for third at 142.

Champagne Tony Lema, who also had a 68 Friday, stood at 143, six shots behind Palmer, along with British Open champion Bob Charles, the left-hander, Dave Marr and Dow Finsterwald.

Defending champion Jack Nicklaus, the Ohio golden bear, played the long par fives poorly —"I'm supposed to pick up strokes on those and instead I lost them," he said — and finished with a 73 for 144, seven strokes back.

Eleven other players also had 144, including three-time winner Jimmy Demaret and amateur Billy Joe Patton.

The field was cut to the low 44 players and ties. It took 148 to make it.

Nicklaus looked at Palmer's score, and said:

"If old 'One Putt' can shoot two 70's the next two days, nobody is going to catch him. Of course, he might shoot 73 and I might have a 73. I didn't, though."

Customary Aid

Palmer, who is rapidly establishing tradition of winning here in the "even" years—he won in 1958, 1960, and 1962 — had the customary aid of the surging Arnie's Army on the ground Friday.

He also got air support.

A two-engine airplane circ the course trailing a streamer with big red letters reading: "Go, Arnie, Go."

"Big Jack said my wife was probably flying the plane," Palmer said.

He calls Nicklaus "Big Jack" in mock tribute to Nicklaus' booming drives. Nicklaus calls Palmer "One Putt."

Braves' Bartholomay Sharply Critical of Those Rumoring Move

Team Will Play In Milwaukee as Long as Welcome

MILWAUKEE (AP)—Milwaukee board chairman Bill Bartholomay sharply criticized "rumor mongers" Friday in denying that the Braves plan to move to Atlanta.

"Somebody must be aiming to do harm to Milwaukee and Wisconsin as well as all of us who are interested only in producing a pennant winner," Bartholomay said.

"We are positively not moving," he added. "We're playing in Milwaukee—whether you're talking of 1964, '65 or 1975. We'll play in Milwaukee as long as we're welcome."

Bartholomay made his comments in a telephone interview from his Chicago office with Lou Chapman of the Milwaukee Sentinel.

Bartholomay said that neither he nor Braves President John McHale has had "any contact with Atlanta or any other city with the exception of a group from San Diego which talked to us and flooded us with telegrams last fall."

He said that neither the Braves nor any other National League club has sought approval to move "and any reference to us is merely fallacy."

"I would suggest that facts would dictate that perhaps some other league would be more inclined to have rumors of any changes directed to it," Bartholomay added without elaborating.

Exhibition Baseball

By The Associated Press

NATIONAL LEAGUE

	Won	Lost	Pct.
San Francisco	23	6	.793
Milwaukee	16	6	.727
St. Louis	16	8	.667
Chicago	17	9	.654
Pittsburgh	14	9	.609
Cincinnati	14	12	.538
Houston	11	11	.500
Philadelphia	11	12	.478
Los Angeles	9	12	.429
New York	10	16	.385

AMERICAN LEAGUE

	Won	Lost	Pct.
Baltimore	13	10	.565
New York	11	12	.478
Chicago	11	13	.458
Los Angeles	9	11	.450
Washington	10	13	.435
Detroit	10	15	.400
Cleveland	9	20	.310
Kansas City	7	16	.304
Boston	8	20	.286

(Standings include only games between major league teams and do not include games against minor league teams or "B" games)

FRIDAY'S RESULTS

Chicago (N) 3, Boston 1
Pittsburgh 2, Philadelphia 1
Cincinnati 5, Chicago (A) 2
San Francisco 7, Cleveland 0
Milwaukee 5, Denver (PCL) 0
New York (A) 4, Washington 0, night
Houston vs. Milwaukee at Cocoa, Fla., canceled.

TODAY'S GAMES

Cincinnati vs. Chicago (A) at Charleston, W Va.
Houston vs. Oklahoma City PCL at Cocoa, Fla.
Milwaukee vs. New York (A) at Fort Lauderdale, Fla.
New York (N) vs. Baltimore at Portsmouth, Va.
Philadelphia vs. Pittsburgh at Asheville, N C.
St. Louis at Kansas City
Chicago (N) vs. Boston at Oklahoma City
Los Angeles (A) at Los Angeles (N)
San Francisco vs. Cleveland at Sacramento, Calif
Detroit vs Minnesota at Charlotte, N.C

SUNDAY'S GAMES

Baltimore at Philadelphia
Washington at Pittsburgh
St Louis at Kansas City
Chicago (N) vs Boston at Reading, Pa
Los Angeles (N) at Los Angeles (A)
San Francisco vs. Cleveland at Sacramento, Calif.
Detroit vs Minnesota at Knoxville, Tenn.
New York (A) vs. Richmond (IL) at Richmond, Va.
(Ends exhibition play, season starts Monday)

Pastrano Keeps Light-Heavy Title With TKO

Argentine Challenger Gregorio Peralta Loses in Sixth

BY MURRAY ROSE

NEW ORLEANS (AP) — An inch-and-a half cut made a dream come true for light-heavyweight champion Willie Pastrano and ended a dream for Argentina's Gregorio Peralta.

It was the gash over Peralta's left eye that gained Pastrano a sixth-round technical knockout over the challenger in their 15-round title fight in Municipal Auditorium Friday night.

The TKO, in wily Willie's native city, may result in another New Orleans title scrap with Pastrano taking on Bobo Olson, the former middleweight ruler now engaged in a successful comeback campaign as a 175-pounder.

Pastrona Jubilant

"I've always dreamed of winning a championship fight in New Orleans and now I've done it," said the jubilant Pastrano today. "Now I'd like to fight here again, maybe against Bobo Olson or Harold Johnson, or whoever Angelo says."

Manager Angelo Dundee said, "We'll wait to see what offers we get. Willie will fight anyone if the price is right."

"My dream is lost," moaned Peralta, the handsome contender who had hoped to become the first South American to win the world's light-heavyweight championship. "I could have continued. I was getting stronger. The cut wasn't bothering me too much. It's just bad luck."

Manager Bitter

Charley Johnston, his American manager, was bitter and his words fiery.

"I've never seen a fight stopped like this for a cut like this," he said, among other things.

The gash was inflicted in the fourth round from what appeared to be a solid right. Pastrano said it was a counter right while Peralta and Johnston claimed it was from a butt.

But, unfortunately for Peralta he is cut prone, and, because of his body-banging attack, wide open for punches to the head.

He suffered a seven-stitch cut over the same eye in his Jan. 24 victory over Californian Wayne Thornton. And he was cut in his upset victory over Pastrano in their nontitle bout Sept. 20.

Pastrano, leading going into the fourth round of the spirited scrap, ripped open the gash early in the fourth and kept peppering it in the rest of the round and in the fifth.

5 Lettermen Top Squad

Terror Netters Open Against Rhinelander

The Appleton High School tennis team will open its season here next Friday against Rhinelander, one of the two new foes on the 1964 schedule.

Five returning lettermen form the nucleus of the Bob Kohls-coached Terror team. Ron Mills is the sixth eligible letterman, but he is hospitalized with rheumatic fever and will be out of action for the season. Mills was the team's No. 2 player at the end of last season.

Sophomore Jeff Rushton will be playing in the No. 1 spot. The other letter winners, all seniors, are Brian Bock, Jim Hill, Keith Gibson and Burt Hem.

The Terrors, in 1963, forged an 11-2 record in dual meets—the school's best in many years. The only losses were to state champion Menasha and Neenah, who again are on the AHS schedule. Preble is the only other new opponent, other than Rhinelander. Thus far, 13 dual meets are scheduled, and Kohls is negotiating for a 14th.

Top AHS prospects, other than the lettermen, are senior Paul Schumaker; junior John Schilling; sophomores Don Olson and John Spetch; and freshman Brent Gibson.

Other squad members are senior Mounir Nimatallah (an Egyptian exchange student); juniors John DeVos, Marty Myse, Scott Caldie, Jim Kimpel, Gary Gile; and sophs Bryan Gibson, Rick Hardt, Tom Keane, Mike Zicman, Tom Lennon and John Fritz.

April 17—Rhinelander.
April 23—Sheboygan South.
April 25—At Wauwatosa West.
April 28—Menasha.
May 1—At Wausau.
May 4—Preble.
May 5—At Fond du Lac.
May 8—At Manitowoc.
May 13—Green Bay West.
May 15—At Sheboygan North.
May 19—At Neenah.
May 20—Kimberly.
May 22—Conference meet (here).
May 26—Oshkosh.
May 30—Sectional meet.

Rennebohm, Marshek Playing on Badger Frosh Baseball Team

Two former Fox Cities area high school baseball stars are currently members of the University of Wisconsin freshman team.

Jim Rennebohm, Kimberly, is working out as an infielder and Kurt Marshek, Clintonville, is with the pitching staff.

A total of 38 players are currently working out with the squad.

OUTAGAMIE CONSERVATION CLUB
MONTHLY MEETING
Monday Nite, April 13th—8:00 p.m.
to be held at . . .
ASHAUER'S TAVERN
Greenville
All members are urged to be present.

Improved Hearing
For those who demand the finest MAICO
Inconspicuous, precision instruments, custom-fitted Mr. Jerry will be at Clintonville — Associated Hearing Service Center Monday, April 13, 1-2 P.M. Keller's Appliances, 143 S. Main St., Phone VAlley 3-3660.
Waupaca — Associated Hearing Service Center, Tues., April 14, 2-4 P.M., 199 S. Division St. Phone 881-W for Home Appointments.
CLARENCE JERRY
CERTIFIED HEARING AID AUDIOLOGIST
Associated Hearing Service, Main Office, 407 Bellin Bldg. Green Bay, Wis.
For Information Service or Appointments at Any Time
Call Appleton REgent 4-6461

NewspaperARCHIVE®

Jubilant Appleton High School trackmen hoist Chuck McKee on their shoulders after the Terrors were officially crowned champions of the 1964 Fox River Valley Conference indoor meet in Manitowoc Thursday. McKee won three events —breaking records in all of them.

Little Nine Conference Baseball Season Will Be Launched April 21

Denmark, Hilbert, Freedom Have Most Lettermen

BY TERRY GALVIN
Post-Crescent Staff Writer

Little Nine Conference baseball squads are preparing for the Eastern and Western division openers April 21.

Members of the eastern sector include Hilbert, Denmark, Reedsville, Wrightstown and Freedom. Hortonville, Omro, Shiocton, Bear Creek and Winneconne comprise the Western division.

Hortonville and Winneconne boast seven returning letterwinners in the West, with Denmark claiming 10 in the East. Hilbert and Freedom have nine lettermen among their candidates.

Freedom is slated to open with a non-conference tilt at Shiocton Tuesday. Reedsville will play host to St. Gregory of St. Nazianz Monday. Winneconne has slated three non-conference battles. The Wolves open against the Oshkosh JVs Tuesday and meet them again April 21. Both games are at Oshkosh. Winneconne will be at Weyauwega Thursday.

Meets St. Mary

Omro, the defending champion in the Eastern section, opens at Menasha St. Mary Monday. The Foxes will make a pair of trips (April 16 and 28) to Oshkosh to meet the JVs.

All other schools, with exception of Bear Creek, plan non-conference games, but none have indicated definite dates as yet.

A pre-season glance at each team follows:

WESTERN SECTION

OMRO — Coach Mike Hartoonian's team has four lettermen back. Don Lee will be called on for mound duties, with Joe Bonnett serving as his battery mate. Veteran infielders are Larry Edminster and Don Roberts.

Hartoonian expects help from Terry Sharkey, Lester Feigel and Jeff Stang. Outfielders appear to be the biggest question mark.

BEAR CREEK—Coach Frank McClone, starting his 19th season at the helm, has four lettermen at his disposal.

Bob Norder is a veteran hurler. Mike Flanagan, shortstop, Farrell Zitzke, second base, and John Page, first base, are the other experienced players.

HORTONVILLE—Coach Norm DeBriyn can field an experienced outfit. Among the seven returning letter-winners are Keith Schroeder, Lee Keller, Roger Huebner, Pat Cousineau, Paul Baehman, Ken Schueller and Charles Mullroy.

Huebner and Keller will form the battery with Schroeder, Cousineau, Baehman and Schueller covering the infield. Mullroy is the only veteran outfielder.

SHIOCTON — Six returning veterans will form the nucleus for Coach Frank Merson's contingent. Experienced infielders include Jerry Schmidt, Richard Surprise and Alvin Bodoh. Dean Marcks and Jim Puls are outfielders, with Leonard Hernandez slated for duty on the mound.

Ronald LaMere and John Knorr are the top non-lettermen candidates. Both are catchers.

WINNECONNE — Seven of the 29 prospects reporting to Coach Jim Carlson are lettermen. Among them are Leroy Gilson, catcher, Tom LaRue, Ken Weisner and Roy Bauman, infielders, Jim Nickel, outfield and pitcher Mike Schroll. Ed Ochowicz has lettered at third base, but may be switched. Other top prospects are Dave Baitinger at short and Russ Allen, a freshman hurler.

EASTERN SECTION

FREEDOM — Nine returning lettermen and a transfer student from Abbot Pennings, De Pere, are available to Coach Clarence Colombe. Infielders are Dick VandeWettering, Pat Rickert, Wayne Nackers, John Garvey and Pat and Tom Carney.

Bruce Planert and Bill Rickert are outfielders, with Glen Bowers slated for the hurling chores. The transfer, Jerry Kieffer, can be used at first or on the mound.

HILBERT — Coach Jerry Burns' Wolves has nine veterans around which to build. Pitchers Francis Wolf and Don Winkler head the list.

Jerry Hackbarth, Stan Mathis and Don Federwitz are returning infielders. Keith Schwalenger, Gary Schwalenberg and Ken Plate will be patroling the outfield. Bob Pruess is an experienced catcher.

REEDSVILLE—Gene Klann's arm will carry the hopes of the Panthers, along with the experience of four lettermen. Klann, more renowned for his basketball prowess, was the top hurler on the Wayne Lindsley-coached 1963 Panther squad.

Other lettermen are Alan Steuck and Glen Griepentrog, infielders, Chuck Wallander, catcher and Bob Stelzer, outfielder.

WRIGHTSTOWN—Coach Doug Davidson is working with seven lettermen. Veteran infielders include Dick Haese, Don VanderSteen, and Terry Ferron. Roger Aerts and Jerry Bastian are outfielders. Bill Wierske, pitcher, and Ted Coenen will form the battery.

Ferron is also a mound possibility. Top prospects are Tom Geurts, Paul Smith, Steve VanderHeiden, Glen Verheyen and Carl Theinis.

DENMARK — Ray Johnson, in his first year as coach here, is set in every position but pitcher and catcher. Ten lettermen are currently working among the 23 candidates under Johnson's guidance.

The 1964 Conference schedule:

April 21:
Denmark at Hilbert.
Reedsville at Wrightstown.
Hortonville at Omro
Bear Creek at Shiocton.

April 28:
Freedom at Denmark.
Hilbert at Reedsville
Bear Creek at Hortonville.
Shiocton at Winneconne

May 5:
Wrightstown at Freedom.
Reedsville at Denmark
Hortonville at Winneconne.
Omro at Bear Creek.

May 12:
Denmark at Wrightstown.
Hilbert at Freedom
Winneconne at Bear Creek..
Omro at Shiocton

May 19:
Wrightstown at Hilbert.
Freedom at Reedsville.
Shiocton at Hortonville.
Winneconne at Omro.

Joan Schneider, Neenah, cracked the 10th women's national honor score of the season when she posted a 607 series in the Food Queen League at Lakeroad Lanes Friday afternoon. She had games of 244 and 201 with the high set.

They'll Do It Every Time

By Jimmy Hatlo

Stanley Cup Goes On Line Tonight

Red Wings and Maple Leafs Open Playoff Set at Toronto

BY THE ASSOCIATED PRESS

The Stanley Cup, 71-year-old golden fleece of hockey, goes on the line tonight at Toronto when the defending champion Maple Leafs and form-defying Detroit Red Wings meet in the opener of a best-of-seven series for the National Hockey League post-season title.

The series is a rematch of the 1963 final round, won by Toronto in five games. The prize is $2,000 for each player on the winning team—about $1,950 more than the Cup's value when Canada's Earl Stanley donated it to the Western Canada Hockey League, forerunner of the NHL, in 1893.

The Leafs are favored to repeat—they are seeking a third successive Cup title and 10th in the league's 47-year history. Toronto fashioned an 8-3-3 season edge over Detroit. Furthermore, a fourth-place club has yet to win the post-season championship.

Playoff Berth

Detroit finished with a rush and nailed the fourth and last playoff berth. Toronto wound up third, beaten by surprise champion Montreal and Chicago.

The Leafs and Wings already have pocketed $1,500 per player for upending the Canadiens and Black Hawks, respectively, in semifinal sets, each of which went the seven-game limit.

The Canadiens, crippled by injuries to Jean Beliveau and Gilles Tremblay, bowed to the underdog Leafs in a bruising series that produced seven penalty records. The Leafs won the deciding game at Montreal 3-1, with Dave Keon scoring all three goals and goalie Johnny Bower stopping 39 shots.

Detroit, led by Norm Ullman's two hat tricks and the incomparable Gordie Howe with 11 scoring points, battled the favored Hawks on even terms for six games and ousted them 4-2 in the tie-breaker at Chicago. Howe had a goal and two assists in the finale.

Terry Sawchuk, Detroit's regular goalie, was in and out of a hospital, result of a pinched nerve in his left shoulder, throughout the series. If Sawchuck, who needs two shutouts to equal Turk Broda's playoff record, can't play, young Roger Crozier will fill in.

The Red Wings, seven-time Cup winners, haven't clicked since 1955. Four members of that club — Howe, Sawchuk, Marcel Pronovost and Alex Delvecchio—are still winging and a fifth, Red Kelly, wears a Toronto Jersey.

The second game of the final set will be played in Toronto next Thursday and Saturday Other games, if necessary, will alternate between the cities.

OSC Defeats Lawrence '9' In Opener

CONTINUED FROM PAGE 6

also came around to score when Jaeger threw wildly on the relay attempting to get Walsh at the plate.

The Vikings' final tally came in the 7th when Dude came home on a wild pitch and knocked the ball and catcher's mitt out of Hauswirth's hand. Helmuths pitch had been in the dirt and the ball bounced back toward the mound.

Helmuth picked up the ball and would have had the runner if Hauswirth had been able to hang onto the ball.

Bernsten had pitched 1-hit ball until the 5th when the Titans got to him for 2 runs and 4 hits, with the big blow a pinch-hit bases-loaded double by Leo Lowther.

Ken Huebner doubled with 1 out and held second when Biere lost Neveau's popup in the sun. Tom Steinhaus singled behind shortstop to load the bases.

Thrown Out at Plate

Lowther then doubled over Schoenwetter's head to score Huebner and Neveau but Steinhaus was thrown out at the plate, Schoenwetter to Mueller to Walsh

Dick Mc Dermid greeted Iseley in the sixth inning with a home run over the left-center field fence for Oshkosh's third run.

In the fateful 8th, Jaeger was hit by a pitch to lead off the inning and advanced to third on Mc Dermid's single with Mc Dermid taking second on the throw. Dave Schwark singled across both runners to tie the game and also advanced on the throw-in.

Don Lehman singled to short left with Schwark holding at third. Lehman then stole second and both scored on Neveau's blooping single to right.

OSC

	AB	R	H
Jaeger	3	1	0
Mc Dermid	4	2	2
Schwark	4	1	1
Lehmann	4	1	1
Hausewirth	3	0	1
Korb	1	0	0
Huebner	3	1	1
Neveau	4	1	2
Steinhaus	2	0	1
Ritter	1	0	0
Lowther	2	0	1
Held	1	0	0
Helmuth	0	0	0
Totals	32	7	10

Lawrence

	AB	R	H
Mueller	4	0	1
Knabe	5	0	1
Walsh	2	1	0
Dude	4	2	2
Bernsten	5	0	0
Lynum	5	1	1
Harwood	3	0	0
Schoenwetter	2	1	0
Foster	2	0	0
Biere	3	0	2
Iseley	1	0	0
Totals	36	5	7

Lawrence	000 220 100	5 7 1
OSC	000 021 04x	7 10 6

Double — Muezner, Triple — Dude. HR —Dermid, RBI — Dude, Mc Dermid, Schwark 2, Neveau 2, Lowther 2 SO—Bernstein 6, Iseley 3, Ritter 5, Helmuth 1, Held 4 Winner — Held, Loser—Iseley.

Giants' Rookie, Hart, Plugs Hole at Third, Shows Good Hitting

Cincinnati Downs White Sox, 5-2, Yankees Blast Nats

BY MURRAY CHASS
Associated Press Sports Writer

If Jim Hart is as good at getting hits as he is at getting hit, he could help cure the anemic hitting of San Francisco's infield.

First, however, the Giants' rookie third baseman will have to cure himself of getting in the way of pitches. Hart was hit so often in his brief 1963 stay with the Giants he must have thought he was a wooden milk bottle at an amusement park.

Last July 7, Hart's first day in the majors, St. Louis' Bob Gibson hit him with a pitch. Result: Fractured shoulder blade.

Hit on Head

Shortly after he returned to action, on Aug. 16, Curt Simmons, another Cardinal, struck him on the head. Result: His season was finished.

Resuming his battle with pitchers this spring, the 22-year-old right-handed hitter has been hit several times but has escaped injury. Despite the continuing ordeal, Hart has batted .379.

He continued his pace Friday, hitting his third home run and a single in the Giants' 7-0 victory over Cleveland even though suffering from a tremendous toothache.

Entrenched at Third

Result: He has entrenched himself at third base, enabling veteran Jim Davenport to move to second. Jose Pagan again will be at shortstop.

Last year's second-short-third combination of Chuck Hiller, Pagan and Davenport hit a collective .237 and knocked in an average of 36 runs.

Hart comes to the Giants with a minor league reputation for getting hits and driving in runs. For example, with Tacoma of the Pacific Coast League last year, he batted .312 and knocked in 56 runs in 83 games.

In other exhibition games Friday, Cincinnati downed the Chicago White Sox 5-2, the Chicago Cubs beat Boston 3-1, Pittsburgh nipped Philadelphia 2-1, the New York Yankees blanked Washington 4-0 and Milwaukee whipped Denver of the Pacific Coast League 5-0.

Cronin Orders Athletics to Remove Porch

Fence Must Come Down Before AL Plays in Kansas City

KANSAS CITY (AP)—Joe Cronin, president of the American League, has ordered the Kansas City Athletics to remove the new "Pennant Porch" fence in right field at the Kansas City Stadium, it was learned from a reliable source early today.

Cronin has said the fence must come down or no American League games will be played in Municipal Stadium, it was reported.

Charles O. Finley, Athletics' owner, had the fence built this week to make the field conform to measurements of Yankee Stadium in New York.

Imitates Yankees

Finley has contended the short right field fence in New York enabled the Yankees to dominate the league for years with their pull hitters.

Cal Hubbard, American League supervisor of umpires, inspected the fence Thursday and went away shaking his head.

Cronin, it was learned, sent a telegram to Pat Friday, Athletics general manager, stating that Cronin's decision was reached after receiving Hubbard's report.

Friday could not be reached immediately for comment.

The fence will be used for the first time today and Sunday in a pair of exhibition games between the Athletics and the St. Louis Cardinals.

The Athletics' first league game at home is April 21 against Cleveland.

Ortiz Defends Title Tonight

Lane Challenges Lightweight Champ In 15-Rounder

BY LOUIS UTCHITELLE

SAN JUAN, P.R. (AP) —Carlos Ortiz defends his lightweight boxing championship against challenger Kenny Lane tonight and the champion is a 6-5 favorite to retain his title.

This is the fourth defense of the 35-pound crown Ortiz won from Joe Brown in 1962. The 27-year-old Puerto Rican, now living in New York, won his first three defenses by knockouts and he says, "If I hit Lane right, he'll go."

Nevertheless Ortiz adds that he will "be glad to win by decision" the 15-round outdoor bout at Bithorn Stadium where a year ago he knocked out Cuban Doug Vaillant.

Lane Confgident

The 32-year-old challenger from Muskegon, Mich., is confident, too. A southpaw who has been fighting 11 years and who gained a 10-round decision over Ortiz six years ago, Lane feels he is the better boxer and that will win for him.

"There's no way that guy can beat me unless he's lucky," the Michigan left-hander declared. He was thinking of his second and last fight with Ortiz in 1959 when he was stopped on cuts.

10-Bout Streak

Ortiz is working on a 10-bout winning streak and has an overall 43-4 record including 16 knockouts. Lane has won seven straight and has an 85-11 record, including 15 kayos.

Eastern-Western BABA Clubs Open Play May 10

Clintonville and Marion are among the 10 teams that will compete this year in the Eastern and Western divisions of the Badger Amateur Baseball Association.

Other teams set are Almon, Bowler, Caroline, Gresham, Leopolis, Shawano, Tilleda and Tigerton.

Tentative plans call for league play to start Sunday, May 10.

Leopolis' A. N. Brunner has been elected president for the 40th consecutive year. Caroline's Al Ankerson was re-named vice president. Shawano's Don Marzke was elected to succeed the late Melvin Lemke as secretary-treasurer.

Norman to Start Second Cub Tilt

ALBUQUERQUE, N. M. (AP) —Head Coach Bob Kennedy of the Chicago Cubs made a surprising announcement Thursday when he selected young left-hander Fred Norman to pitch the season's second baseball game for the Cubs in Pittsburgh Wednesday night.

Mickey Vandehey Selects Illinois

AUBURNDALE (AP)— Mickey Vandehey, ambidextrous four-sport star at Auburndale High School who was a unanimous choice on The Associated Press All State basketball team this spring, said today that he has signed an athletic tender for the University of Illinois.

Vandehey, sought by score of colleges, said he had accepted a four-year football scholarship at Illinois. He also drew attention from a number of major league clubs after pitching several no hit baseball games. He throws with either hand.

Limited Number of Tickets Left for Fisherman's Party

A limited number of tickets will be sold at the doors this evening when the annual Outagamie County Conservation Club's Fisherman's Party will be held at Appleton High School.

Over $3,000 in prizes, the largest group of awards in the 27-year history of the event, will be presented as the climax to an evening of variety acts, films and other entertainment.

Proceeds from the Fisherman's Party are used to further the projects which the Conservation Club sponsors. One of the feature projects currently being planned is the possible construction of a 4-acre man-made lake on the club grounds.

Appleton and surrounding merchants have donated prizes for the party. These donors include Pond's Sport Shop; Schlafer Hardware, Berggren Brothers Sport Shop, the Appleton Barber Shop, Weber and Persons, Inc.; Badger Paint Stores, Gloudemans Company, Inc., Schiedermayer Hardware, Sindahl Paint and Hardware, H. C. Prange Company, Appleton Bicycle Shop, Sportsland Centre, Ed's Boat Sales, Ed Ashauer Tavern, Greenville; Don's Auto Service, Black Creek; Kluge Shoe and Clothing, Hortonville and the Hortonville Bowling Lanes.

Top prize to be awarded is an outboard motor and there are numerous other top prizes including cottage rentals, rod and reel combinations and other equipment. There are over 250 prizes in all.

Bart Starr More Anxious Than Usual for Season to Start

Post-Crescent News Service

GREEN BAY — Bart Starr's got the itch much sooner this year. . .and it's not for golf.

The Packers' star quarterback explained it this way:

"You always look forward to a long rest at the end of the season.

"This time the rest was welcome but the itch is here already — sooner than other years."

Why the earlier itch?

"I suppose," Bart said, "knowing we didn't finish first last year contributed to it more than anything. I'm anxiously awaiting the new season."

Starr's signing for 1964 was announced Friday by Coach Vince Lombardi. Bart, the Pack's 17th draft choice in 1956, is starting his ninth season.

'Toughest Year'

Starr, rapidly becoming the Packers' all - time passer, has reduced his banquet schedule somewhat this year and he already has started working out lightly — sit-ups, pushups, running, etc.

Starr finished off what might be called his "toughest year" with a hot performance against the Browns in the playoff bowl in Miami. He completed 15 of 18 passes for 259 yards and three touchdowns in a convincing victory.

Bart had no picnic last year. He broke his hand in the sixth game of the season, vs. the Cardinals in St. Louis, and then missed four games, returning in the 11th game, the 49ers in Milwaukee.

Starr came back stronger than ever. He broke two of Tobin Rote's all-time Packer passing records last year.

Bart also holds Packer records for most passes attempted one game, 46; most passes completed one game, 26; most yards gained passing one season, 2438; and best efficiency, 56.2 in career and 62.5 in one season.

Badger Tennis Squad Trails Illinois, 2-1, In Triangular Meet

MADISON (AP) — Wisconsin trailed Illinois 2-1 as a result of doubles competition Friday as a two-day triangular tennis meet with Minnesota resumed today.

Illinois launched its Big Ten campaign by defeating Minnesota 6-3 before winning two of three doubles matches against Wisconsin. The Illinois-Wisconsin play and Wisconsin-Minnesota competition was due to wind up today.

Tymus Pitches 1-Hitter for Badger Nine

BLOOMINGTON, Ill. (AP)—Wisconsin survived the loss of two baseball starters suspended by Coach Dynie Mansfield for curfew violations and defeated Illinois Wesleyan 7-0 Friday behind the brilliant one-hit pitching of Capt. Dave Tymus.

With first baseman Hal Brandt and second baseman Al Nau suspended for three games, Tymus struck out eight and walked none. He lost a bid for a perfect game on Doug Rader's line single to right.

Paul Morenz, who narrowly missed Rader's sinking liner, led the Wisconsin attack with three hits as the Badgers evened their season record 5-5. Mark Rosenblum and Tymus each collected two safeties in the 11-hit assault.

Brandt, the Badgers' top hitter with a .400 average, and Nau, whose .375 mark is third highest on the team, were sidelined today as their mates met Millikin at Decatur in a scheduled doubleheader at Decatur, Ill.

Wisconsin	100 102 020—7	12 1
Wesleyan	000 000 000—0	1 2

Tymus and Beise; Brackenhoff, Eichler 7 and Hanbaker, Korel 5.

Macs Slate Initial Workout for Sunday

MENASHA — Weather permitting and if the grounds are dry, the Menasha Macs will hold their first baseball practice at 1:30 p.m. Sunday at the Sixth Street field, Manager Edward "Butch" Konetzke announced today.

RENT A PIANO
Heid Music Co.

Body & Fender Repairs
Ray & Roy's
Body and Paint Shop
Ray Kirchner — Roy Asman
117 W. North St. Ph. 4-4060

WHY PAY RENT?

235 Fairbrook Drive
OPEN SAT.-SUN. 1-5 WEEKDAYS 6-8
You can easily own a 3 bedroom ranch like this with finished playroom, poured concrete basement, marble top vanity, tiled shower, 90x135' lot. Aluminum siding, birch cabinets, ready to move in with as little as $95 Cash — $95 TOTAL monthly — No closing costs.

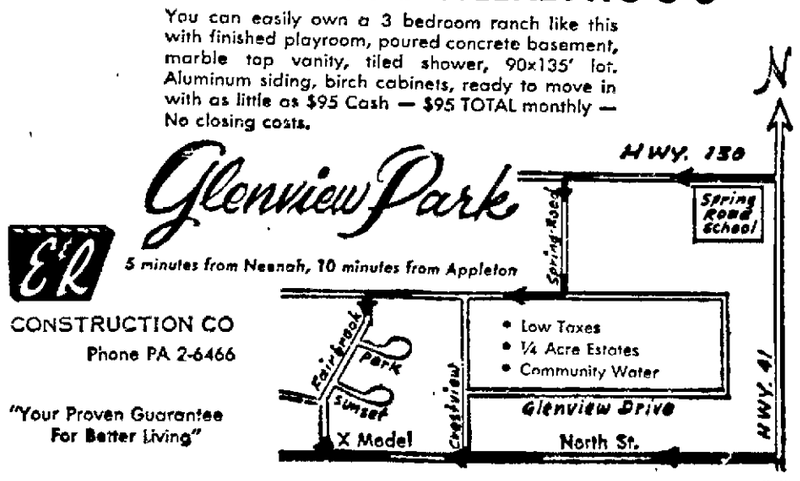

NewspaperARCHIVE®

Sabin on Sunday Set in Twin Cities

Four Locations Designated; Urge Participation by All

MENASHA — Officials of the Sabin polio immunization clinic here in the Twin Cities Sunday today made a last minute appeal to residents of the area to participate in the drive to wipe out polio in the Fox Cities.

The clinic is scheduled at four Neenah - Menasha schools from 11 a.m. until 3 p.m. Sunday. The schools are Menasha High, and Jefferson Elementary in Menasha, and Neenah Junior High and Taft Elementary in Neenah.

Officials today pointed out several factors in the immunization program, making it important for every resident to take part.

The vaccine not only immunizes a person but prevents the person from becoming a carrier.

Permanent

The immunization is permanent and does not need repeating.

There are no ill effects or any reaction from the vaccine. However, it does protect the individual from the crippling and many times fatal disease.

Persons should take the Sabin polio immunization even if they have had Salk polio vaccine to insure complete protection.

Anyone can receive the immunization and everyone should.

The vaccine is taken orally on a lump of sugar. There are no needles to fear or scabs to expect as in a smallpox vaccination or other "shots."

Any age group can safely take the vaccine and persons under 35 should especially seek to be immunized.

clinic centers are strategically located so they are in reach of all residents. There will be no waiting at the clinics and the entire process should take less than five minutes. It will be speeded up if those who attend complete the form appearing in today's Post-Crescent in advance.

A donation of 25 cents per person is sought to cover costs but no one will be denied the vaccine.

Many dozen doctors, nurses, medical auxiliary members, pharmacists and businessmen have donated their time and efforts to help with the clinic.

Schools in both cities have cooperated in making space available and personnel to assist in the program.

Vandals Pick Autos As Targets During Week in Menasha

MENASHA — Autos became the target of vandals this week, according to police reports. Two were damaged and a third had equipment stolen.

John Zenefski, 320½ First St., Menasha, reported the hubcaps on his car taken while it was parked on Water Street between 7:30 and 10:30 p.m. Thursday.

Frank J. Sweetalla, 961 Gail Ave., Menasha, reported someone slashed the padded dashboard on his 1961 model station wagon five times while the auto was parked in the Banta Co. parking lot Wednesday.

George Mueller Sr., 828 Seventh St., Menasha, reported someone cut the rear seat in his car Monday while it was parked in a lot adjacent to Main Street.

What the Well-Dressed Lass will wear was clearly pictured for children at Coolidge School, Neenah, by this bulletin board in the school library. Putting the finishing touches to her third grade class' learning to knit and weave project is Kathleen Miller. Miss Sally Weiland's class concluded their study of textiles, the latest styles and clothing patterns with the above bulletin board. The figures are cut from cardboard and the handwork is done on burlap. (Post-Crescent Photo)

A Bake Sale at the Menasha Water and and Light Commission was the first fund raising drive of the Business Club girls from Menasha High School. This year for the first time the club will offer a $75 scholarship to a senior girl who is going to college four years, or into three years of nursing. Diana Holm, left, and Linda Ecker arrange some goodies for the display. Miss Arlisle Wolff and Miss Daisy Acker are the club advisers. (Post-Crescent Photo)

The Neenah Golden Agers Held their 14th annual banquet this week with visitors from Manitowoc, Sheboygan, Sheboygan Falls, Kaukauna and Menasha Clubs among the 250 persons present. Above Mrs. Jennie Miller receives a glass of punch as Mrs. Violet LaRue, center, and Mrs. Edna Reinke serve. All are from Neenah.

Hearing Set In Neenah on Public Works

Sanitary Sewers, Water Mains in $98,000 Project

NEENAH — A public hearing will be held by the City Council on April 15 on the planned installation of sanitary sewers, water mains, sewer laterals and associated work, totaling an estimated $98,813.54, according to R. V. Hauser, city clerk.

A special meeting of the council will be called for the public hearing, with another special meeting being called for April 8 to canvass the April 7 election.

The council's organizational meeting will be held Tuesday, April 21.

The sewer, water main and lateral installation work is scheduled for parts of Jackson Street Mitchell Street, Byrd Avenue, Gay Drive and Meadow Lane.

Sanitary sewer will be installed on Jackson Street near Harrison Street at an estimated cost of $1,290.

The Mitchell Street work, planned south of Belmont Avenue, will cost an estimated $10,000 for sanitary sewer, $1,800 for sewer laterals, $3,105 for water main, $400 for water taps and $3,000 for grading and graveling.

A sanitary sewer will be installed on Byrd Avenue from Tullar Road to Gillingham Road at an estimated cost of $38,477, with water main installation on that portion of the street to cost an estimated $14,635.54 and grading and graveling of the street from Gillingham Road to Meadow Lane costing an estimated $5,790.

Installation work on Meadow Lane from Byrd Avenue to Gay Drive and on Gay Drive near Meadow Lane is estimated to cost $6,900 for sanitary sewer, $5,986 for watermain, $1,800 for sewer laterals $750 for water taps and $4,880 for grading and graveling.

Department Puts Out Grass and Auto Fires

NEENAH — Members of the Neenah Fire Department answered two alarms Friday, neither of which was of a serious nature.

The first call was at 5:23 p.m. to a grass fire in the 300 block of Keyes Street.

Firemen were called to the 200 block of Third Street at 6.30 p.m when a car owned by Edward Hamlet, 316 Clark St., caught fire under the hood.

Bargain Critique

TOLEDO, Ohio (AP) — Sign on a loan company office: "Don't marry for money. . . borrow it, it's cheaper."

Neenah Golden Agers Mark 14th Year

It Was "Play Ball Night" at the party. Above Mrs. Herman Meyer, Neenah, hand upraised with a baseball, takes aim at a stack of bottles while Mrs. Conrad Peterson, Menasha, attempts to hit second base with the popgun. Mrs. Florence Purdy, Neenah, is standing next to her while others are unidentified. There was dancing too and one of the dancers, photo left below, was Charles Munch, Neenah, who marked his 90th birthday a short time ago. His partner is unidentified. The program also included floor shows with Marvin Moran, "the singing voice of the Milwaukee Braves," entertaining in the picture at the right below. (Post-Crescent Photos)

Shelley Olson Top Speller at Winneconne

WINNECONNE — Shelley Olson, a seventh grader at the Winneconne Community School, won the spelling contest over 28 seventh and eighth grade finalists this week to represent the Winneconne school in the state contest at Madison on Saturday April 25. She is the daughter of Mr. and Mrs. Willard Olson of route 1, Larsen.

Alternate is David Meltz, eighth grade, son of the Neal Meltzes, 2543 Maxwell Road, route 1, Oshkosh.

Among the last five spellers left in the contest were these two and Linda Johnson, Tom Rosenthal and Susie Raehl. Examples of the words being spelled at this stage are: vestings, allegory, commitment, espionage, spherical, jettison, jardiniere, incorrigible and millenium.

David went down on the word "accelerated" which Shelley spelled correctly.

This year's group was the largest number of students who had withstood preliminary contests in order to compete in a junior high final contest and it took a longer and a much harder list of words to eliminate spellers, according to Miss Edna Palecek, who has been conducting these contests in the local school for the last 10 years.

In the intermediate grade group June Sohrweide, sixth grade, daughter of Mr. and Mrs. Wayne Sohrweide, route 1, Winneconne, won a certificate as best speller. She outspelled 23 others from the Winchester and Central schools.

Neenah Tenth Ward Aldermanic Candidate Asks Ballot Recount

NEENAH — Ronald Lange, apparent unsuccessful candidate for alderman in the Tenth Ward in Tuesday's election, Friday asked for a recount of the ballots of that ward, according to R. V. Hauser, city clerk.

Apparent successful candidate for Tenth Ward alderman in Tuesday's election was incumbent Harold Young. The vote tally Tuesday evening showed Young gathered 227 votes, compared to Lange's 212 votes.

The city council was scheduled to meet in a special session at 11 a.m. today to accomplish the recount, Hauser said.

Biting Ceremony

LOUISVILLE, Ky. (AP) — Al Schansberg performed a ceremonial first cast recently at the opening of a new park lake. A one-pound bass performed a ceremonial first bite and Schansberg reeled it in.

Elks Hold Annual Constitution Contest

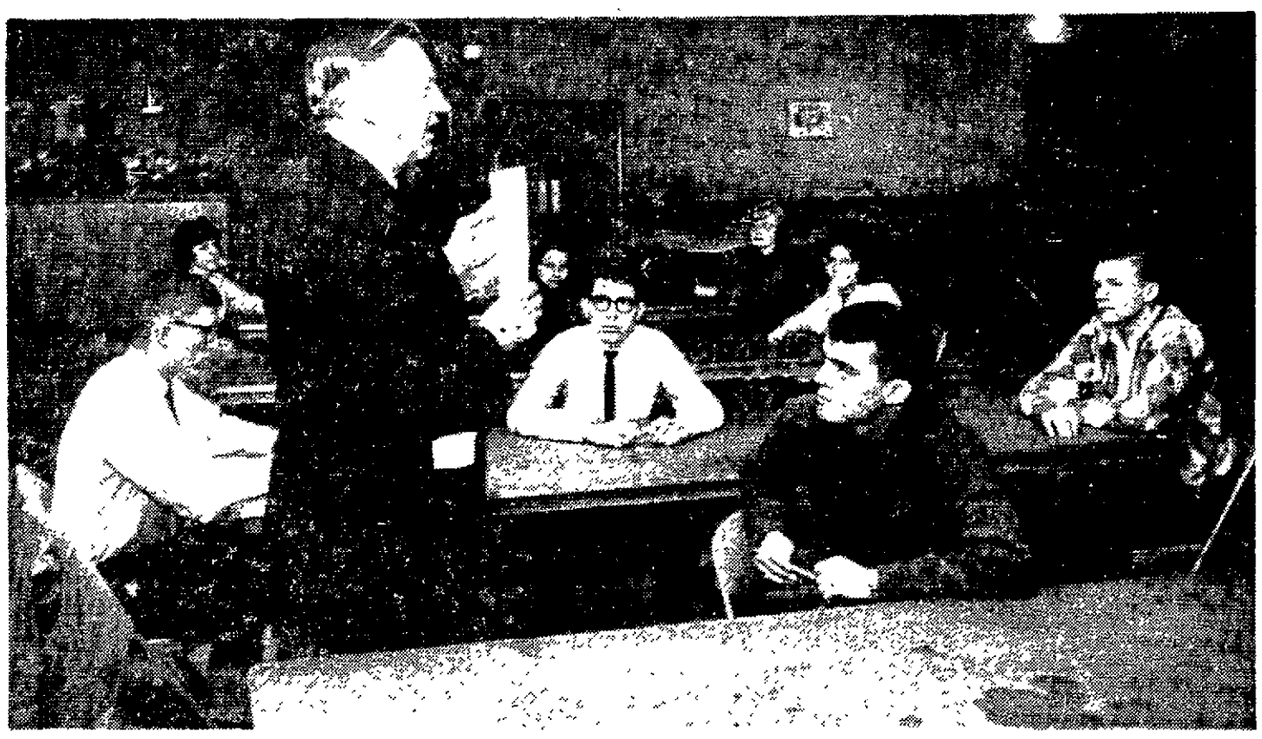

Crashes Damage Two Autos, Boat At Menasha

MENASHA — An undetermined amount of damage was caused here Thursday in two auto mishaps and an auto-boat collision.

The first occurred at 9 a.m. when Robert J. Kachur, 25, 844 State St., Menasha, backed his auto out of a driveway at 841 State St., and struck a parked car operated by Ronald E. Romnek, 29, 950 Williams St., Menasha.

The next occurred at 5:35 p. m. when Ardina Albert, 115 Main St., Menasha, and Arnold McCutheon, 53, 358 Broad St., Menasha, both attempted to back their autos from parking stalls in the Main Street alley and collided.

The third occured at 6:14 p. m. Robert L. Mueller, 41, 833 Seventh St., Menasha, told police his foot slipped from the brake on the car he was driving and struck the accelerator, causing his auto to jump forward and strike a boat and trailer pulled by an auto driven by Robert E. Barnabo, 27, Sheboygan, at the Third and DePere Street intersection.

Damage to the Mueller auto was estimated at $220. No estimate was made on the damage to the boat and trailor.

The Neenah-Menasha Elks Lodge held its annual Constitution contest, open to students at Neenah, Menasha and St. Mary's High Schools, this week at the clubrooms with entrants completing written examinations testing their knowledge of the Constitution. In the top photo Len Dybvik, youth activities chairman of the lodge, outlines the rules of the test to one of the shifts of competitors. After the test the competitors were provided with soft drinks, snacks, chips and dips during a social hour. Above, J. G. Marx offers a bowl of potato chips to, left to right, Pamela Kees, Sue Wettstein and Marie Lennert, all of St. Mary's High, and Candy Reynolds, Donna Luedke and Joyce Lavey, all of Menasha High. (Post-Crescent Photos)

Four Autos Damaged In Separate Accidents

NEENAH — Four autos were damaged in two separate accidents Friday.

Damage was caused when James T. Weyenberg, 21, 228 N. Durkee St., Appleton, pulled from a parking place at 335 First St. and collided with a car driven by Vern W. Duerrwaechter, 545 Riverway, Menasha.

At 12:15 p.m. Friday Orrin T. Romeneski, 44, 1348 W. Summer St., Appleton, backed the truck he was operating out of a driveway at 310 Lincoln St. and struck a car driven by Cheryl A. Sommer, 317 Sherry St., Neenah.

Cars Damaged

MENASHA—An undetermined amount of damage was caused at 8:45 a.m. Friday when a car driven by Mrs. Wesley Saecker, 60 Tayco Street, struck a car operated by Joseph Dickman, 70, 736 Sixth St., Menasha, as Mrs. Saecker was backing out of her driveway.

NewspaperARCHIVE®
NewspaperARCHIVE®

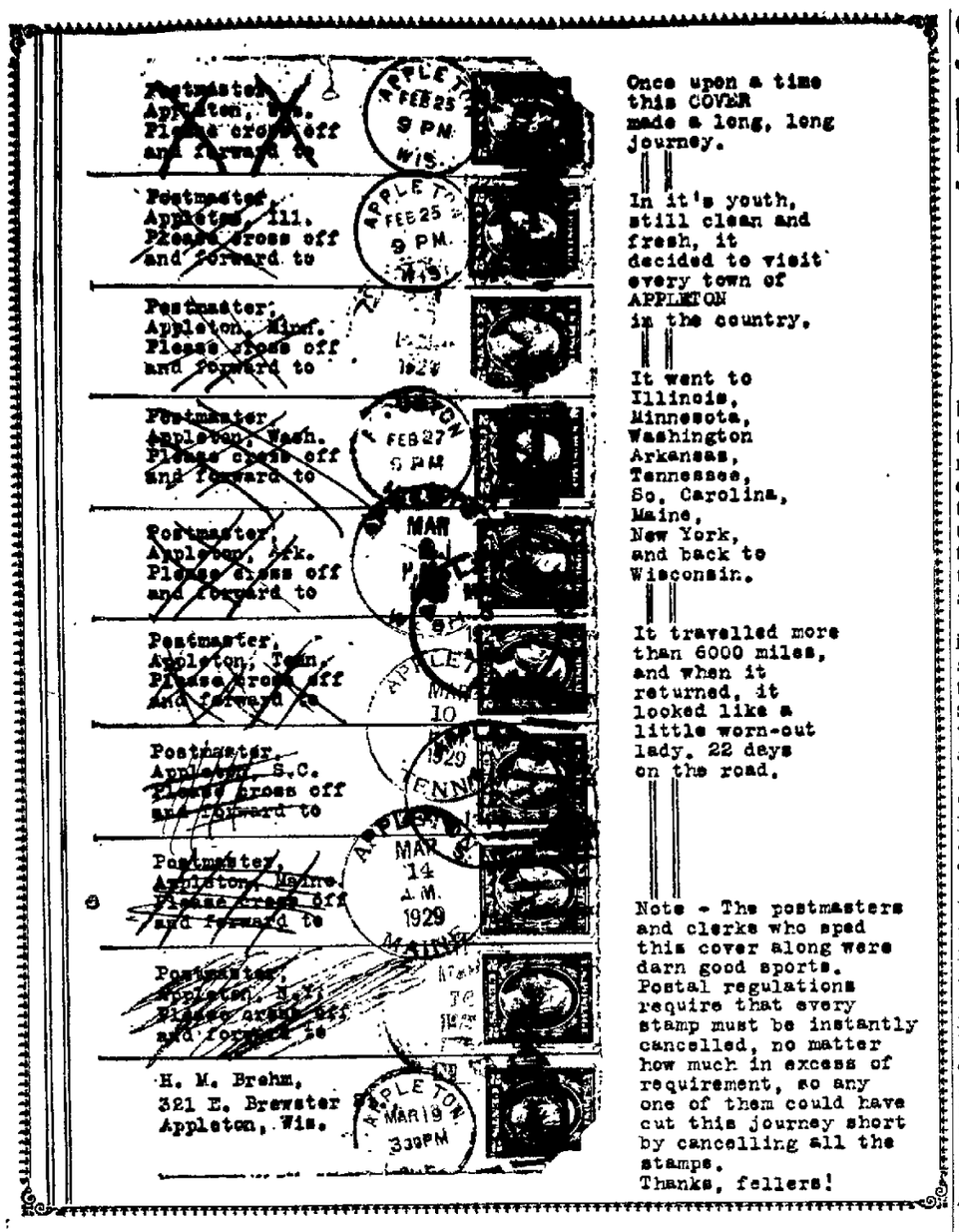

Once upon a time this COVER made a long, long journey.

In it's youth, still clean and fresh, it decided to visit every town of APPLETON in the country.

It went to Illinois, Minnesota, Washington Arkansas, Tennessee, So. Carolina, Maine, New York, and back to Wisconsin.

It travelled more than 6000 miles, and when it returned, it looked like a little worn-out lady. 22 days on the road.

Note - The postmasters and clerks who sped this cover along were darn good sports. Postal regulations require that every stamp must be instantly cancelled, no matter how much in excess of requirement, so any one of them could have cut this journey short by cancelling all the stamps. Thanks, fellers!

On the House

Charlie Talks of Postal Curiosity; Bad News Day

BY CHARLES HOUSE
Post-Crescent Staff Writer

The community of Appleton is not the ONLY. The only community by that name, that is. There are nine of 'em!

There's an Appleton in Illinois, in Minnesota, in Washington, in Arkansas, in Tennessee, in South Carolina, in Maine, in New York and in you know.

House

* * *

Back in 1929, H.M. Brehm, once of Hortonville but then of New London, successfully attempted to get each of these Appletons onto one "cover" which is what stamp fellows term an envelope.

By the adjoining photo, you will see how the deed was done. Brehm was fortunate in finding Appletonian postmasters who were cooperative. Stamp collectors today are sure that such a cover could not be successfully circulated; the tendency now is to adhere strictly to the postal regulations.

* * *

Brehm's cover, a postal pecularity with big local overtones, fell into the hands of Appleton's Nate Spector, of Spector's jewelry. He is a gentle collector of things postal. Nate presented the cover to me because, he said, "I can tell. You LIKE Appleton." And I do.

* * *

Unhappy Memory

With the death of Gen. MacArthur came a memory that is so distasteful to me that I have been unable to command it out of my mind.

I know that ill-informed people sometimes believe that newspapers deliberately alter news for selfish purposes. Yet I can report that I have never written an article or a news story that was deliberately distorted. Except once.

I have written many thousands of stories for many newspapers and for even more editors, but I have never been told to "slant" a story for a selfish purpose. Nor have I ever been told to falsify a fact — which is something I wouldn't, and couldn't, do. Nor have my facts been changed. Except once.

Objective as Possible

This one distasteful event took place at the time General MacArthur returned to the United States. I was working for a newspaper which was fervently plunking for MacArthur as a presidential candidate, but I covered his return as objectively as any man could, and the newspaper printed the stories as I wrote them.

At the time of the general's memorable "old soldiers never die" speech, it happened that there was a convention of college and university speech professors being held in the state. The professors were from all of the North Central United States and many of them were distinguished.

I was sent to cover the convention. My assignment included a check of the professors to determine what they thought of the speech which had stirred America.

Interviewed Them All

I interviewed 16 professors. Nine of them judged the general's speech as either "good" or "effective." Seven declared that the famed speech was too old fashioned, too oratorical, too wordy, too windy to be acceptable as a good, modern speech. I so reported.

I was horrified at what was printed. In cold type, my story said the professors had approved the speech and had praised it. Every criticism of the general's speech method was cut from my story. Thus the story implied falsely that every professor I interviewed had only praise for the speech.

With fire in my eyes I went to that editor. I charged him with being so enuthsiastic over MacArthur for President that he deliberately and maliciously cut my story so as to show no criticism and only praise.

Will Long Remember

In my long and lengthening career as a newspaperman, it was the first and only time such a distortion of facts was forced upon me or upon any reporter I know personally. I will remember it unhappily as long as I live.

The editor denied the intent of distortion. He said, "Your story was too long. I cut it."

But, to my shame, I knew. . .

Guest Minister At Emmanuel Church

The sermon during the Sunday morning worship services at Emmanuel Evangelical United Brethren Church Appleton will be given by the Rev. Milton W. Giese of Fond du Lac. Services are at 8:30 and 10:45 a.m.

The Rev. Mr. Giese has served in the Wisconsin Conference of the Evangelical United Brethren Church for 26 years. He is a graduate of North Central College and Evangelical Theological Seminary, both at Naperville, Ill. He has served pastorates at Arcadia, Lomira and Markesan.

During the 107th Annual Session of the Wisconsin Conference of the Evangelical United Brethren Church at Menomonee Falls in May, 1963, the Rev. Mr. Giese was elected to the office of conference director of Christian education.

Since Friday morning the Rev. Mr. Giese has been participating in adult and Children's work laboratory schools at Emmanuel Church.

Cut on Hand

NEENAH—The Neenah Fire Department ambulance squad was called to the Neenah Paper Co. shortly after 2 p.m. Friday when William Kramer, 117½ Maple St., Hortonville, suffered a cut on the hand.

Kramer was taken to Theda Clark Memorial Hospital for treatment.

Appleton Man Remains In Critical Condition

NEENAH — James Spoerl, 2019 N. Oneida St., Appleton, remained in critical condition at Theda Clark Memorial Hospital this morning suffering from injuries received Thursday when he was crushed between the barricade and control apparatus at a rail crossing at N. Commercial and Clyburn Streets near the Chicago and Northwestern Railroad depot here.

Hospital officials noted some slight improvement in Spoerl's condition.

Automobile Strikes Two Parked Cars

OSHKOSH — Damage was estimated at $1,350 in a three-car accident on High Avenue here at 1:45 a.m. today when a car driven by John H. Jackson, 38, 745 Algoma Blvd., Oshkosh, struck parked cars owned by William Benoit Jr., 552 Belmont Ave., Neenah, and Roman Fogltanz, Denmark.

Damage was estimated at $600 to the Jackson car, at $700 to the Benoit car and at $250 to the Fogltanz car. Jackson received cuts on the chin and head and was advised to see a physician.

State Officials Discuss Village Tax Complaint

Combined Locks Board Contends Valuation Too High

COMBINED LOCKS — Members of the village board and the village attorney met with representatives of the state tax department Thursday to discuss the complaint by the village of unreasonable and discriminatory equalized valuation in relation to other communities in the area.

The village contends the equalized valuation as listed by the state is too high with the result the village is paying a higher share of state, county and school taxes in comparison to other area communities.

The board felt a $5 million increase in valuation within the past three years was too high and asked the state for a study of the matter.

The state was represented by W. Doehring, director of property tax division, and D. L. Sherman, supervisor of assesments at Fond du Lac.

State officials agreed to check into assessment figures for Kaukauna, Appleton and other area communities, cross check against Combined Locks and then determine whether a formal hearing will be held.

In 1961, the equalized valuation of the community was listed at $10 million and 1963 valuation was listed at $15 million. A check of village records indicates no extensive or extraordinary growth in that period which is why the board is questioning the figure set up by the supervisor of assessments.

Motorist Helps Avert Serious Fire

KAUKAUNA—An alert motorist spotted smoke coming from a garage attached to a home about 1:10 a.m. Friday, notified firemen and probably prevented a major conflagration, according to firemen.

Maurice Van Asten, Little Chute, noted the fire at the Hal Lindell residence, 1105 Riverside Drive. Firemen found the frame interior of the garage and a portion of the garage roof burning as a result of an overheated wood stove. Damage was confined to the garage.

The interior of the garage is lined with plywood and the fire would have spread throughout the structure had it not been noted. No damage estimate was given.

Firemen used a smoke ejector to help clear the home of Richard Otte, 910 Wilson St., about 6:30 p.m. Thursday after a furnace backed up. A grass fire run was made to Chicago and North Western property on Division Street at 2 p.m. Thursday.

Firemen were called to Nimmer Drive about 2 p.m. Friday when a grass fire started along the Chicago and North Western tracks and spread to construction equipment, such as wooden forms, stored in the area by Nimmer Construction Company.

Tarr Comments on Youth Intelligence

Says Educators Go Overboard in Telling Them How Bright They Are

Educators have "gone overboard in lecturing to young people about how intelligent they are," Lawrence College President Dr. Curtis Tarr told elementary school administrators at the Northeastern Wisconsin Education Association meeting in Appleton Friday.

"There is little evidence that there is any difference in the intelligence of one generation over another," Tarr said.

"Students today are better prepared now, and they certainly work harder," the college president said, "but that has little to do with intelligence."

He said telling young people too often how intelligent they are is resulting in an "increase in problems with young people who are not able to cope with their shortcomings."

More Human Problems

"Human problems with students are increasing," Tarr said.

He said educators also have a responsibility to provide a climate of restraint. "Students lack the security that comes from knowing what the limits are," he said.

"Increasingly, students want to debate what the limits are," he said. "And they must know what the limits of their behavior is."

Another problem Tarr said Lawrence has in common with school systems in the state is that a confusion exists in the separation of knowledge from thought.

"Knowledge," he said, "is what we have learned from the previous generations. But education must be more than simply the accumulation of facts. Many of the things we thought to be true in our youth have since been found to be false."

How to Think

He said "knowledge rests on a foundation of shifting sand," and as a result, education necessarily involves learning how to think.

"Many of our so-called well-educated persons have a ways to go before they find out how to think," he said.

"In thinking of the future of education, we should begin to teach young people how to reason. An inquisitive resourcefulness is needed. We must emphasize thinking as well as knowledge," he said.

Tarr said as Lawrence's part in helping keep teachers abreast of changes in knowledge and thinking, he hopes the college will be able to schedule summer programs and institutes "in a couple of years."

He termed education "the means by which young people prepare for life." It must prepare a person for more than earning a livlihood, but should prepare him to lead a full life and meet all of its challenges, he said.

"That is the meaning of modern civilization."

NWEA Teachers Request Higher Starting Salaries

Robert (Chip) Taggart, Appleton High School, right hand raised, took the governor's oath of office Friday from Gov. John W. Reynolds. Taggart is governor for the seventh annual Youth in Government Model Legislature in Madison. At left is Miss Beth Mounts, also Apleton High School, who is assembly speaker for the conference. Next to her is Gary Addis of LaCrosse, the event's lieutenant governor. (AP Wirephoto)

Delegates Pass Nine Resolutions

BY JACQUELINE FIX
Post-Crescent Staff Writer

The starting salary for teachers should be doubled within 10 years, followed by continuing salary advances, teachers urged at the delegate assembly of the Northeastern Wisconsin Education Association in Appleton Friday.

The resolution recommending improvements in professional salaries for teachers was one of nine passed with little discussion at the afternoon meeting.

Other resolutions recommended salary increases in proportion to any extension of the school day or year, released time without loss of pay for contributions by teachers and administrators to their professional organizations and "active support by teachers for legislative programs that will provide general assistance for public elementary and secondary schools without interfering with local control."

Convention Changes

The assemoly approved a report by the long-range planning committee on study of possible changes in the regional and state teachers' conventions because the growing size of the conventions have raised difficulties.

The committee, new this year, was organized to study the problem of handling the northeastern Wisconsin convention with facilities limited in the five cities through which it rotates. The committee urged the NWEA executive committee to ask the Wisconsin Education Association to call a meeting of representatives of the several regional associations to explore new and improved convention procedures. This meeting will be held Wednesday.

The assembly elected Edmund A. Kwaterski, Fond du Lac, as new president-elect. Kenneth Krueger, Green Bay, president-elect for the past year, will take office in May, succeeding Albert Goerlitz, Neenah.

Other New Officers

Other new officers elected Friday are Ralph Schwartz, Green Bay, vice president, and four executive committee district representatives, Henry Kirchoff, Green Bay; Mabel L. Jensema, Sheboygan Falls, Miss Elizabeth Plowright, Appleton, and Ralph Breit, Fond du Lac.

Defeated candidates for the offices were Woodrow J. Sizer, Mayville, running for president-elect; Joseph Schrage, Oshkosh, for vice president, and George L. Erickson, Gibraltar; Lillian Marsh, Manitowoc, Ruth Ledwell, Oshkosh, and F. L. Mossberg, Rosendale, for executive committee posts.

The new officers will replace Henry Drechsler, Kaukauna, vice president; Francis Sundberg, Green Bay, secretary, and Kenneth Peterson, Neenah, treasurer

Salary Resolution

any adjustment will be made in favor of the persons involved. A number of school systems have "head of family" increments of several hundred dollars in their salary schedules, and some school boards have questioned the advisability of continuing them

Professional Expenses

Another resolution stated "diverse and conflicting interpretation by the Internal Revenue Service in regard to summer school and other professional expenses creates certain inequities," and commended the National Education Association for efforts seeking federal legislation to establish such expenses as legitimate business expenses deductible in the computation of federal income taxes.

In other resolutions, the assembly:

— Reaffirmed its "belief that the state must continue to assume a greater financial responsibility in helping to maintain an effective program of public education," and that "the federal government must share responsibility with the state and communities for financing public schools."

— Urged school boards, administrators and teachers "to make effective use of new educational practices and methods"

Code of Ethics

— Adopted the code of ethics approved by the NEA and WEA.

— Called for renewed affirmation of "the conviction that the public school is indispensable to national unity, common purpose and equality of opportunity."

The assembly adopted a budget of $12,350 for 1964-1965.

Regents Seeking $120,000 For Green Bay Area School

UW President Harrington Is Noncommittal on Priorities

Post-Crescent News Service

MILWAUKEE — A four year educational institution in the Green Bay area came one step closer to reality Thursday as the University of Wisconsin Board of Regents approved funds for planning the school.

The regents, meeting at the University of Wisconsin - Milwaukee, asked for $120,000 for preliminary planning for junior-senior center at the Green Bay area and in Racine-Kenosha.

The planning funds were part of a $95 million building program for the Madison and Milwaukee campuses and the University centers throughout the state.

The funds for the four year schools in Green Bay and Racine-Kenosha will now go to the co - ordinating committee on higher education for approval and then to the State Building Commission.

Set for 1969

As it stands now, the Green Bay project is scheduled for 1969 with the Southeastern Wisconsin program to follow in two to five years.

The co - ordinating committee will meet later this month and is expected to approve the planning funds.

The committee's staff last week recommended the four year institution be located in Green Bay first, by 1969, and then another developed in the Racine-Kenosha area.

University President Fred Harrington told the regents Thursday he would not make a choice as to which institution should be developed first, but indicated he will stay with his previous commitment of favoring Racine-Kenosha.

He also said the co - ordinating committee will decide if the school is to be part of the state college system or a third campus of the university.

Harrington said of the committee approves the planning funds of the university regents and does not cut it from the budget, it will be taken as a recommendation for a university-type school in Green Bay.

If this occurs, Harrington added, the school should be developed with research facilities. "I imagine it should be a research station and function much like the Institute of Paper Chemistry and Lawrence College in Appleton."

After the institution is well established, there is the possibility of graduate study being conducted.

After the co - ordinating committee's meeting April 23, the committee and regents of both the university and state college will visit Green Bay, Harrington said.

Mishicot Woman Hurt In Appleton Crash

Mrs. Dorothy O. Schultz, 48, Mishicot, was taken to St. Elizabeth Hospital with head injuries at 9:05 a.m. Friday after the auto her husband was driving was in an accident on the Memorial Street bridge.

An auto driven by Leonne M. Brennan, 64, Sheboygan, collided with the rear of the auto driven by Otto H. Schultz, also 48. Driver of the Brennan auto said she failed to stop in time, police said.

Correction

A story in Wednesday's Post-Crescent incorrectly stated that Mrs. Mary Griesbach, 1118 W. Packard St., received back injuries when the car in which she was riding hit a train. Mrs. Griesbach was not injured in the mishap. The Post-Crescent regrets the error.

Masons Plan Fellowship Breakfast at Kaukauna

KAUKAUNA — The "Low 12 Club" of the Masonic lodge will sponsor a fellowship breakfast at 8 a.m. Sunday at the Masonic Temple.

It is open to Masons, Eastern Star members, their families and friends. Other activities for the month include an invitation to master Masons to attend an Eastern Star chapter meeting on April 21 at which time a special program will be presented.

The annual school of construction for lodge officers will be held this month with the first meeting at the DePere Masonic Temple at 7:30 p.m. April 20, the second at the Green Bay Masonic Temple at 7.30 p.m. April 21 and the third at 7:30 p.m. April 22 at the Appleton Masonic Temple.

Kaukauna Participates

The Kaukauna lodge will exemplify the ritualistic work in the fellowcraft degree at Appleton. Grand lecturer Ernest R. Hiegel, LaCrosse, will conduct the instruction.

On April 25, Grand Master Belmont H. Schlosstein, Cochrane, Wis., and his corps of grand officers will hold an area conference at Green Bay, open to all master masons.

Seymour Masonic Lodge will observe its fiftieth anniversary of chartering on April 2 with a dinner at the Hotel Seymour and an invitation has been extended to Kaukauna masons and their escorts.

Reservations for the area conference or Seymour dinner are to be made with Clarence Theis by April 22.

School Clerical Workers from Northeastern Wisconsin held an in-service training program in Appleton Friday in conjunction with the Northeastern Wisconsin Education Association convention. Shown prior to one of the sessions, from left, are Mrs. Charles Bremer, president of the Clerical Workers Association, Mrs. Arthur Hensel, program chairman, H. H. Mann, Marathon, speaker, Charles W. Banta, University of Wisconsin, Madison and Mrs. Merrill Plamann, Appleton, general chairman. (Post-Crescent Photo)

NewspaperARCHIVE®
NewspaperARCHIVE®